

ENE BOLIG PÅ GNR 21 BMR 1

Anm. nr. 115 19 55

Bygnings-tjener i Fens

25 MAY 1955

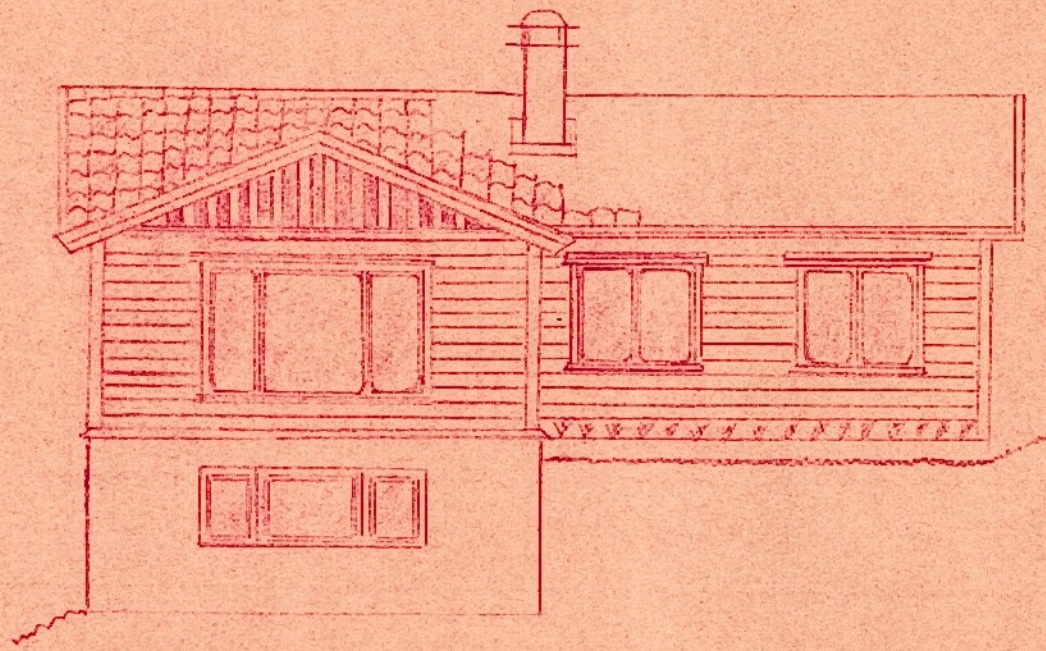

FASADE MOT NORD-VEST

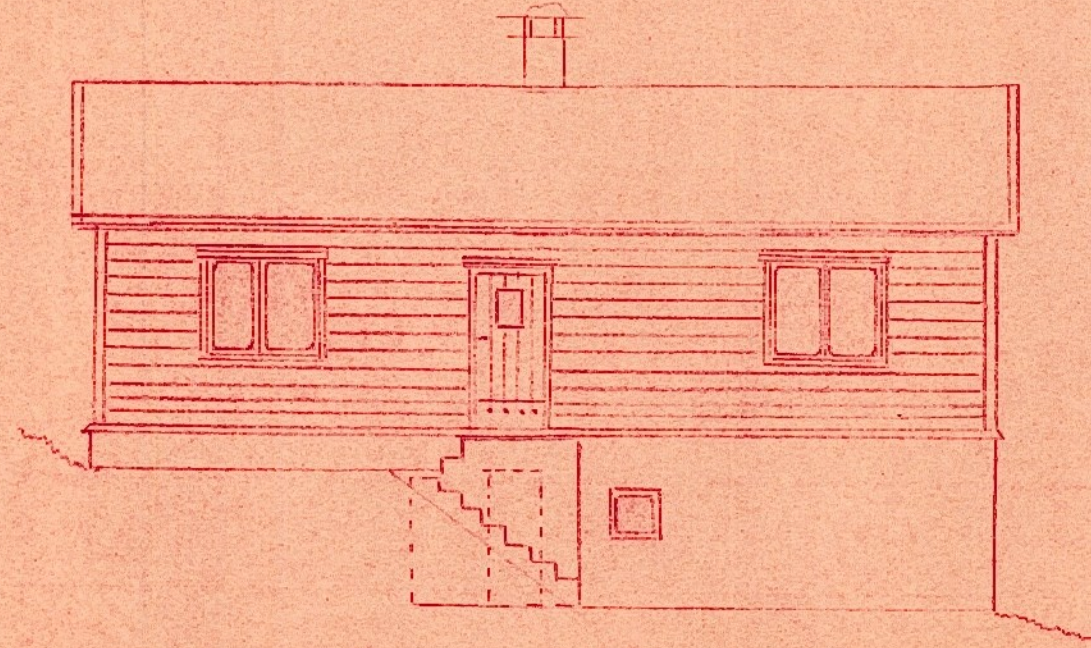

FASADE MOT SYD-ØST

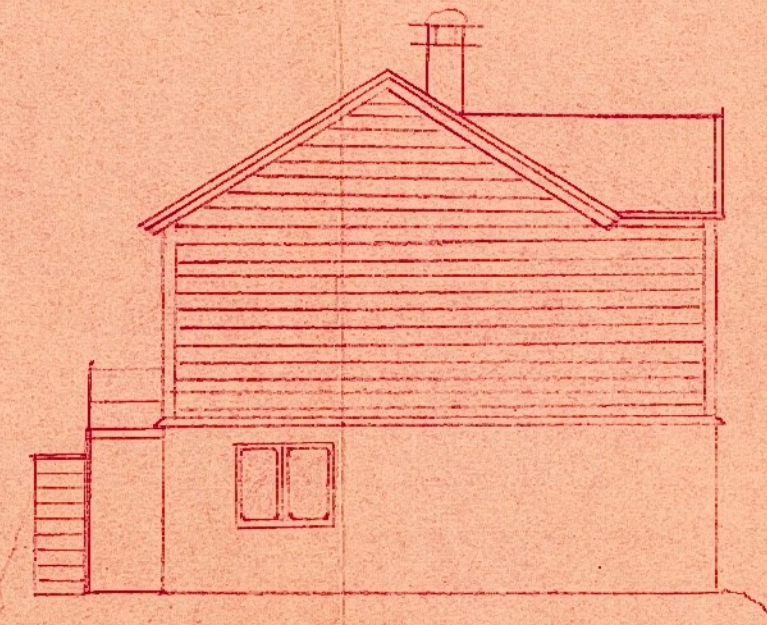

FASADE MOT NORD-ØST

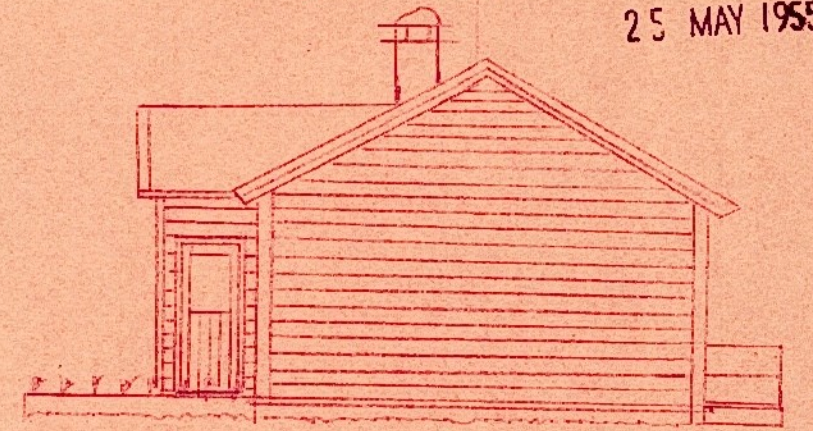

FASADE MOT SYD-VEST

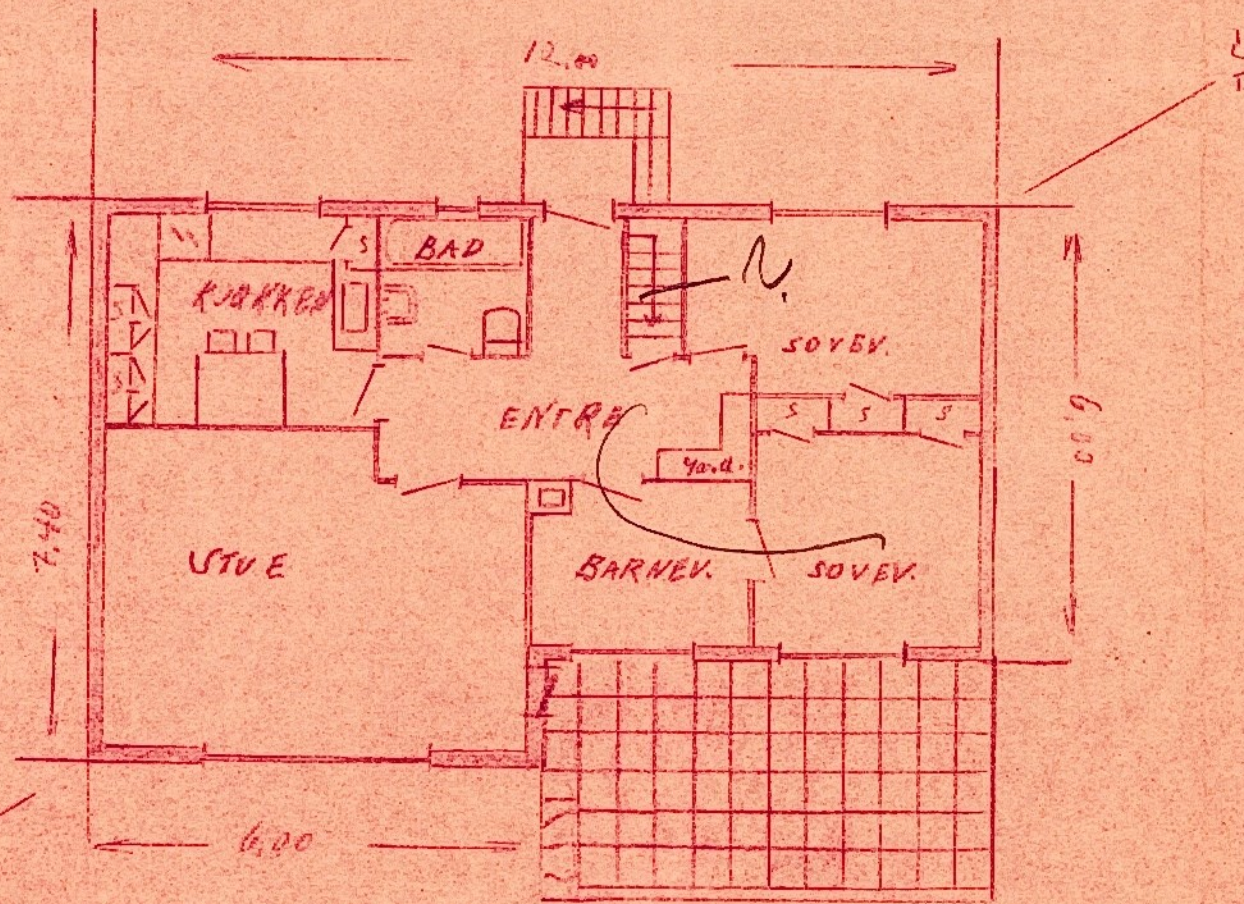

PLAN 1. SØ ETAGE

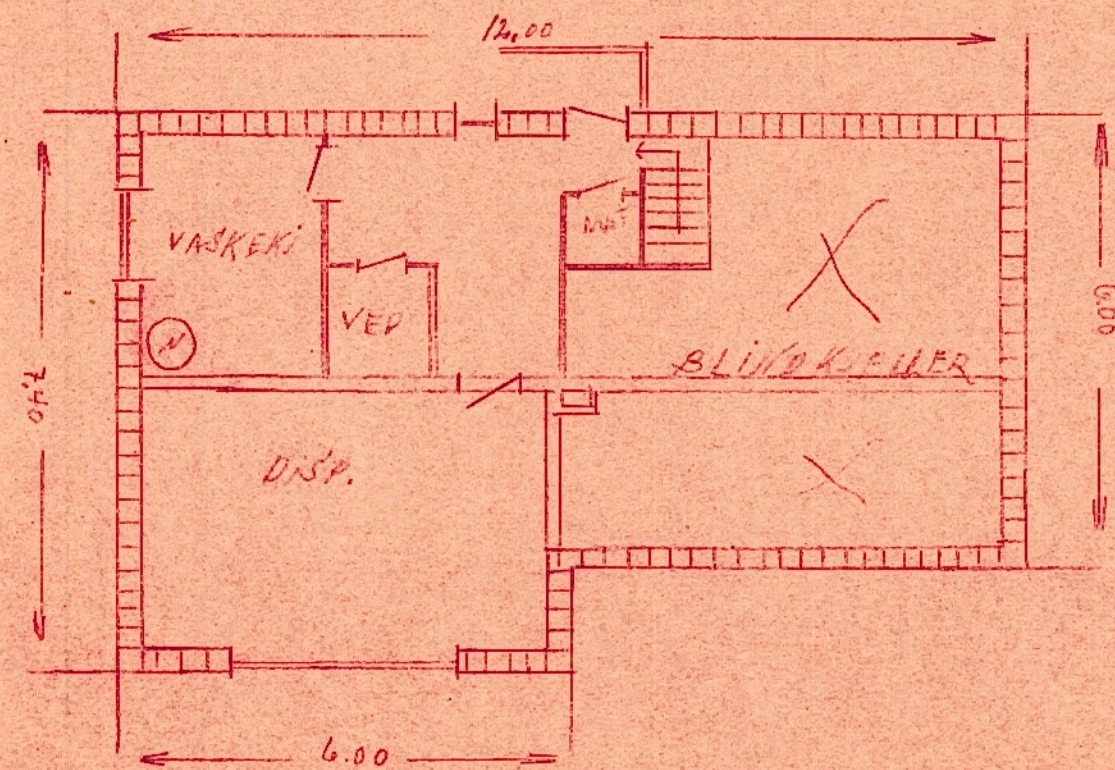

KJELLERPLAN

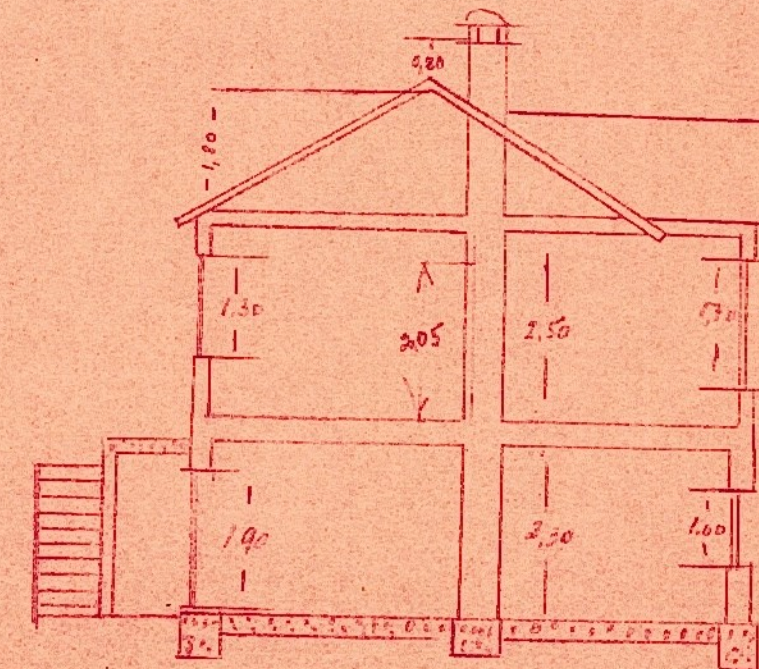

SNITT

LARSEN APRIL 55

[Signature]

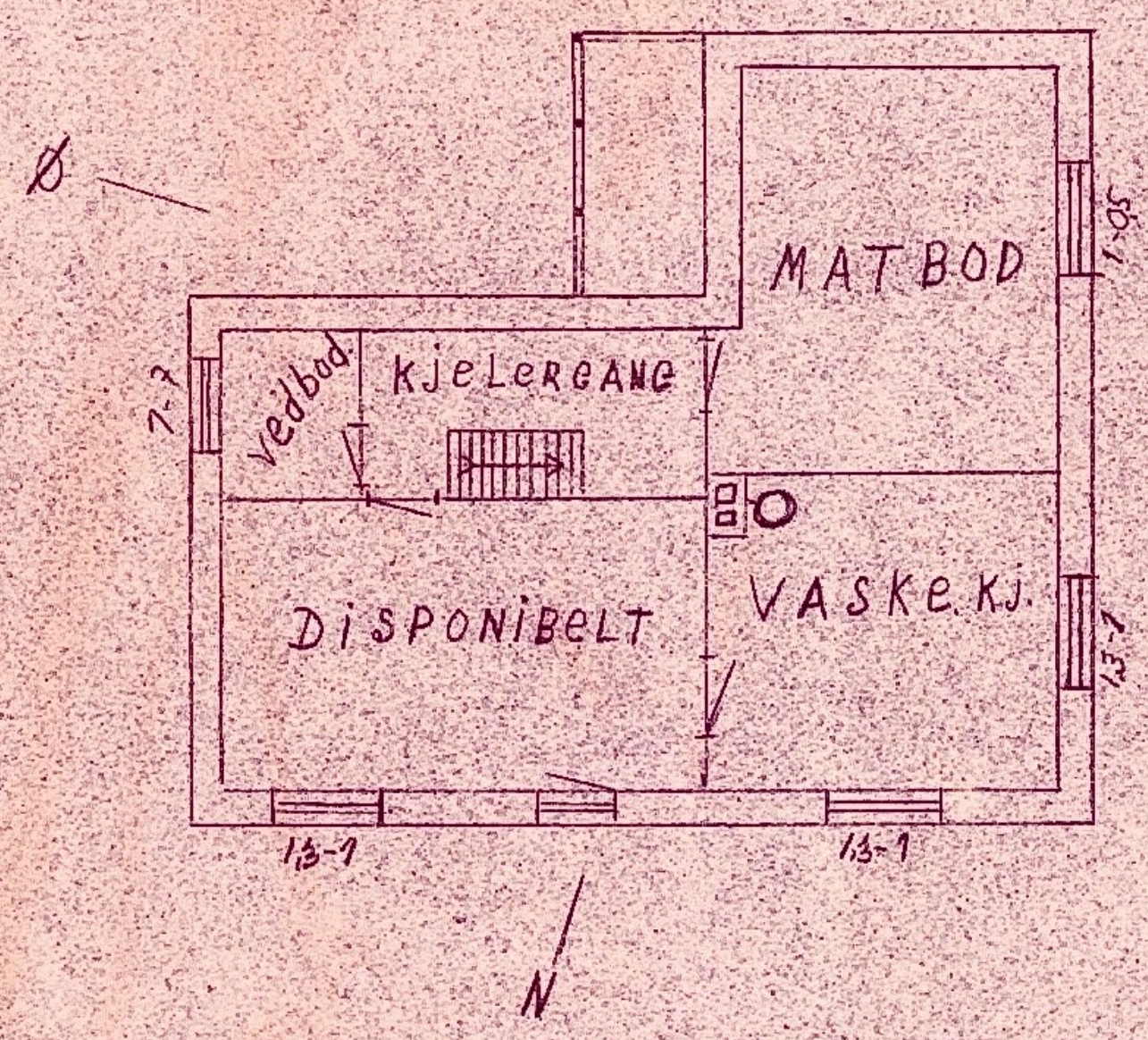

KJELLERPLAN

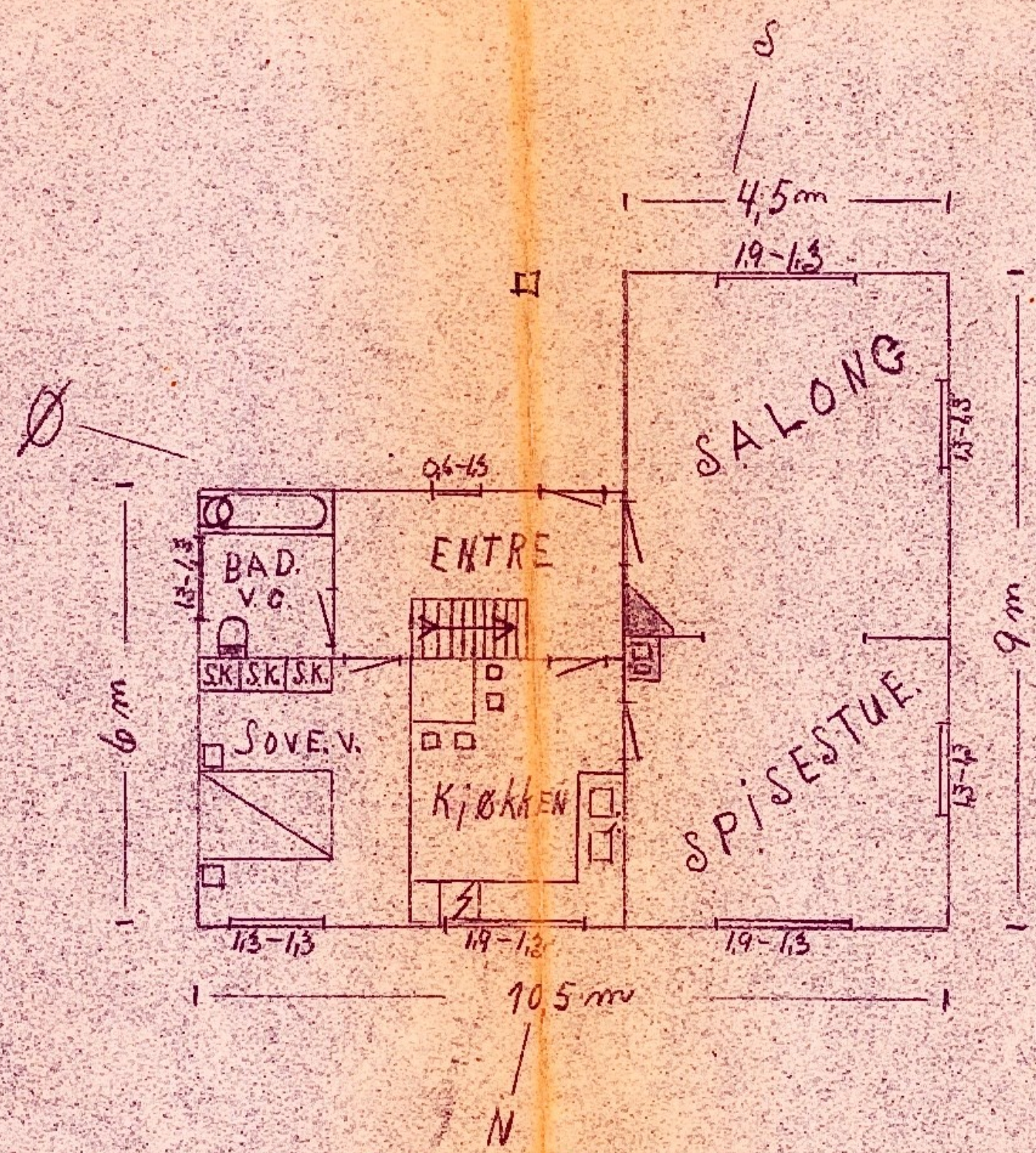

PLAN AV 1. ETAG

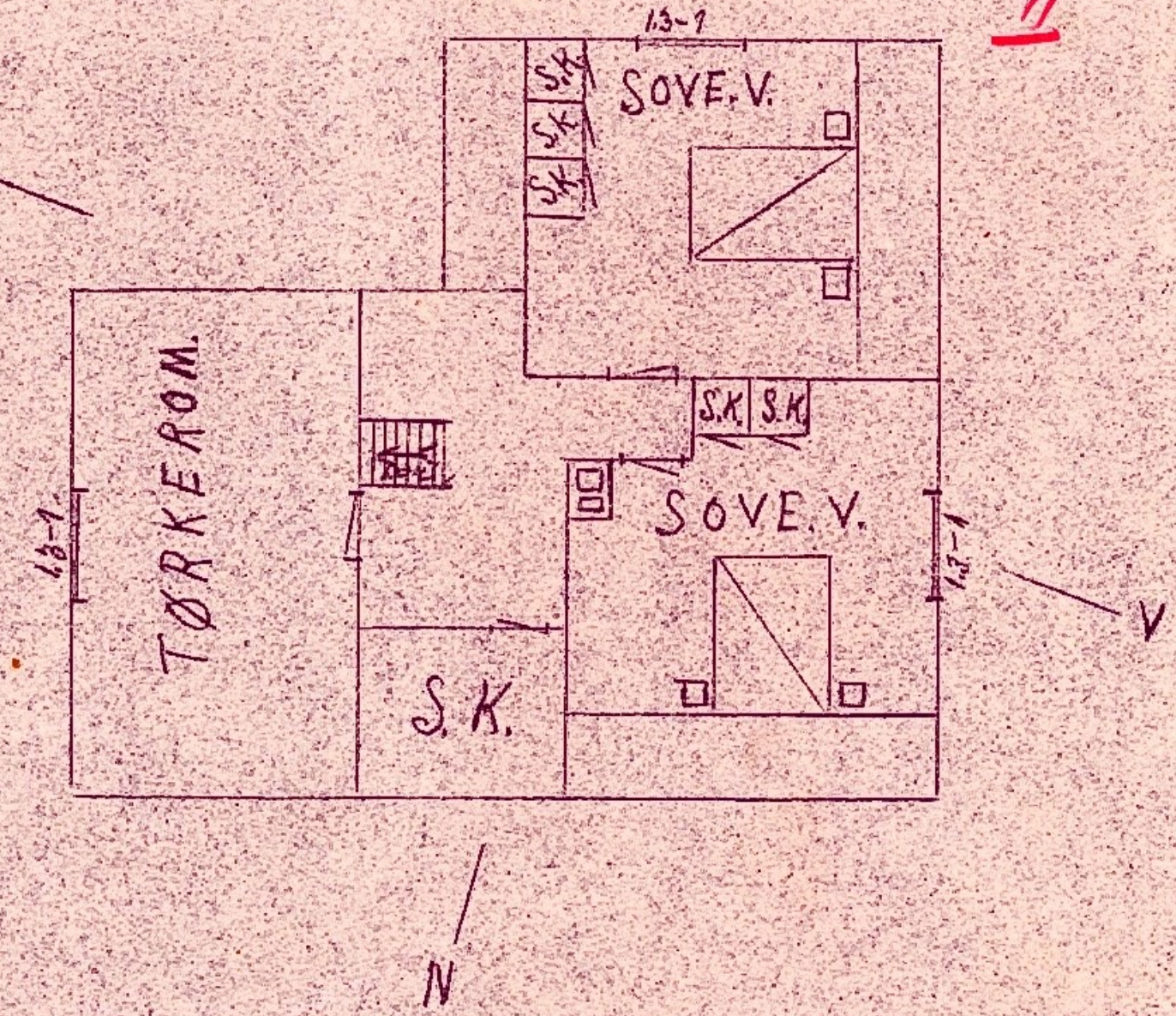

PLAN AV 2. ETAG

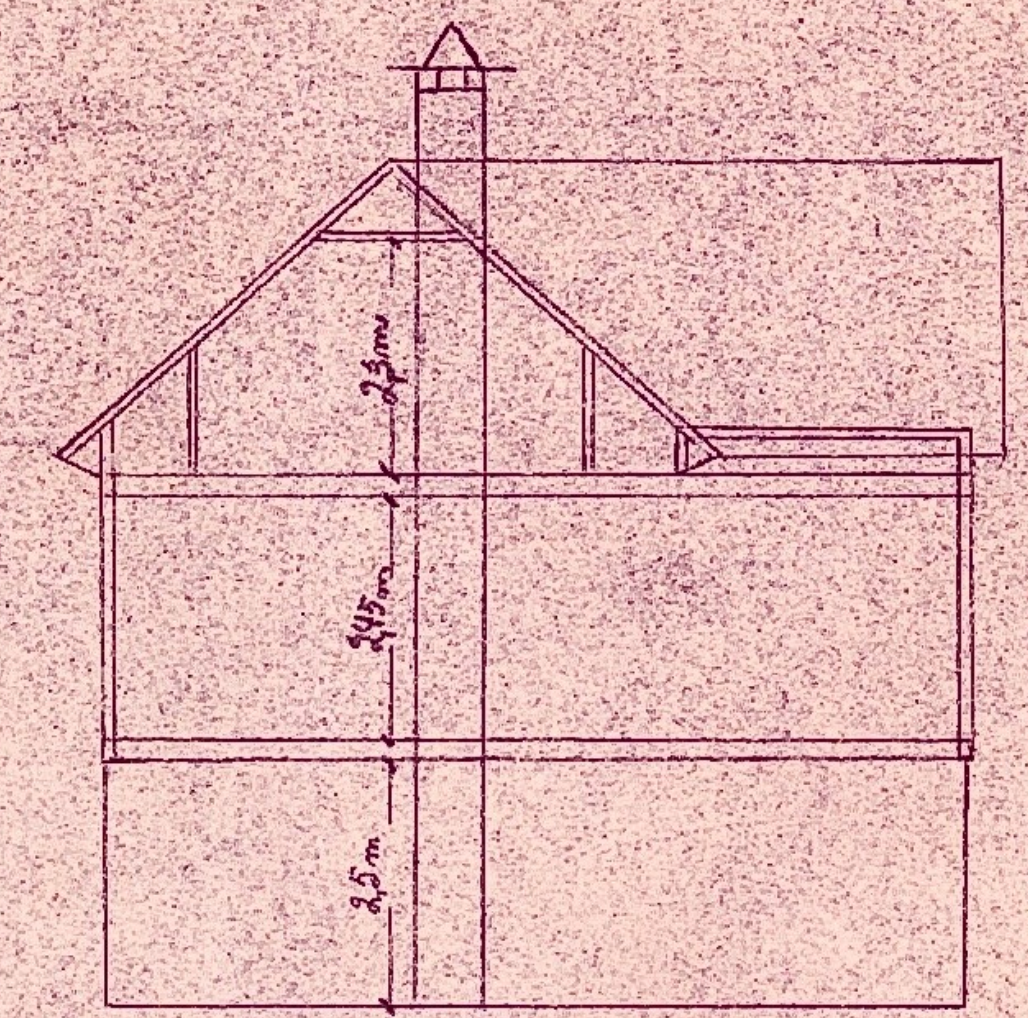
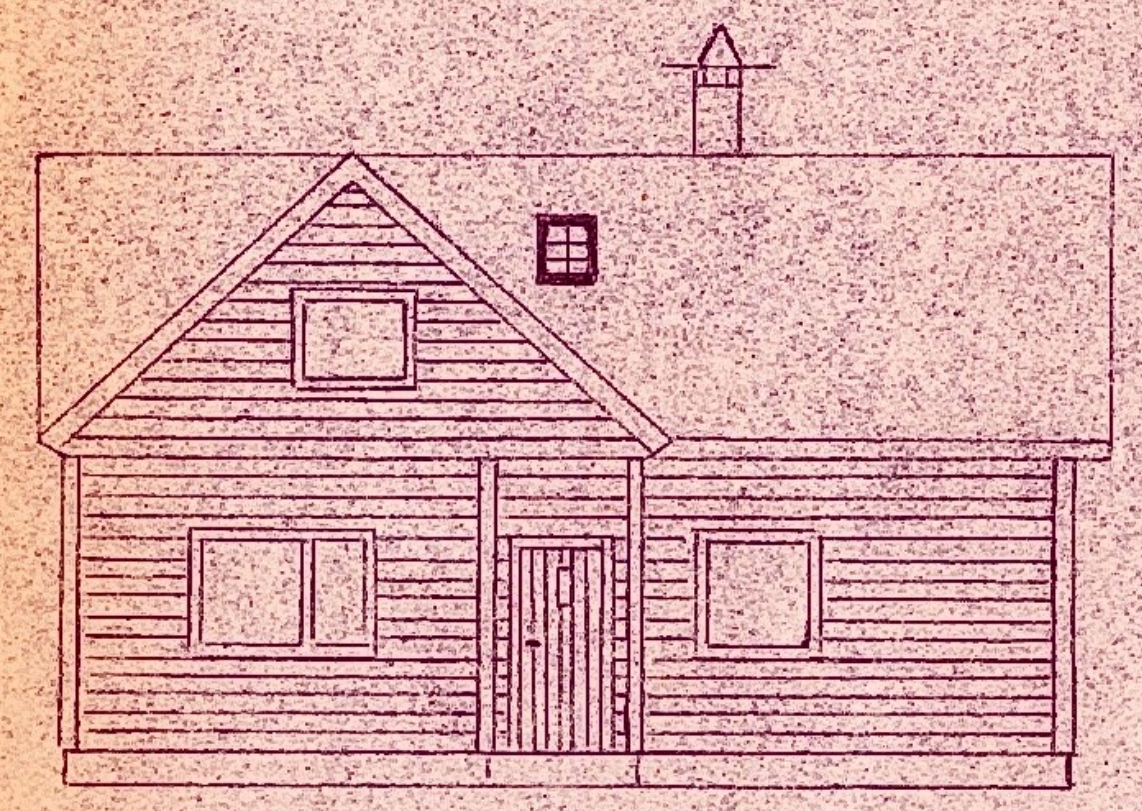
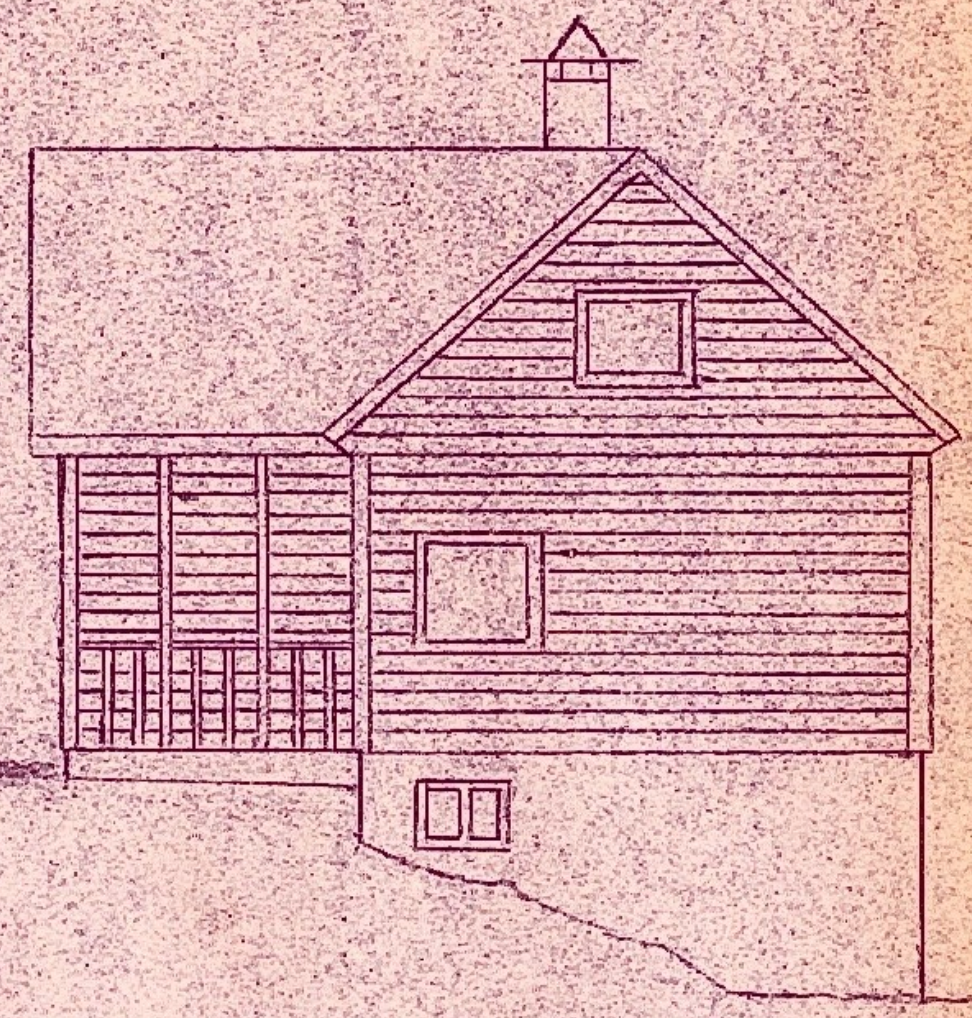
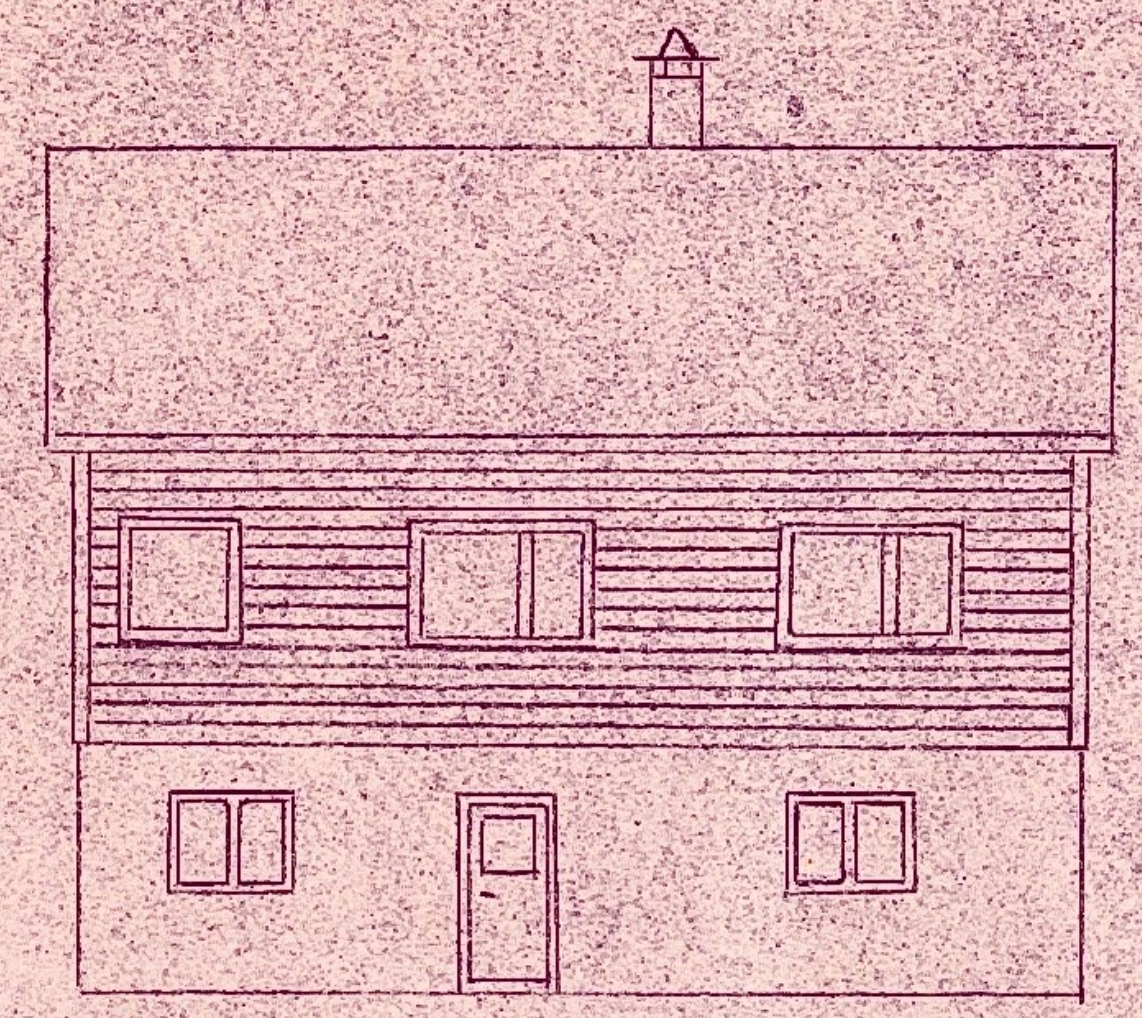

BYGGNEREN: *John Ris*
 STED: _____ TOMT: _____
 DISTRIKTSARKITECTENS STEMPEL

UNDETEGNENDE TAKSTMENN BEVITNER AT INSET ER OPPFØRT OVERENSSTEMMENDE MED DEN GODKJENTE TEGNING.
 STED: _____ NAVN: _____ DATO: _____ NAVN: _____

20 JUN 1957

19 JUN 1957

Godkjent
 Statens distriktsarkitekt for Vestlandet

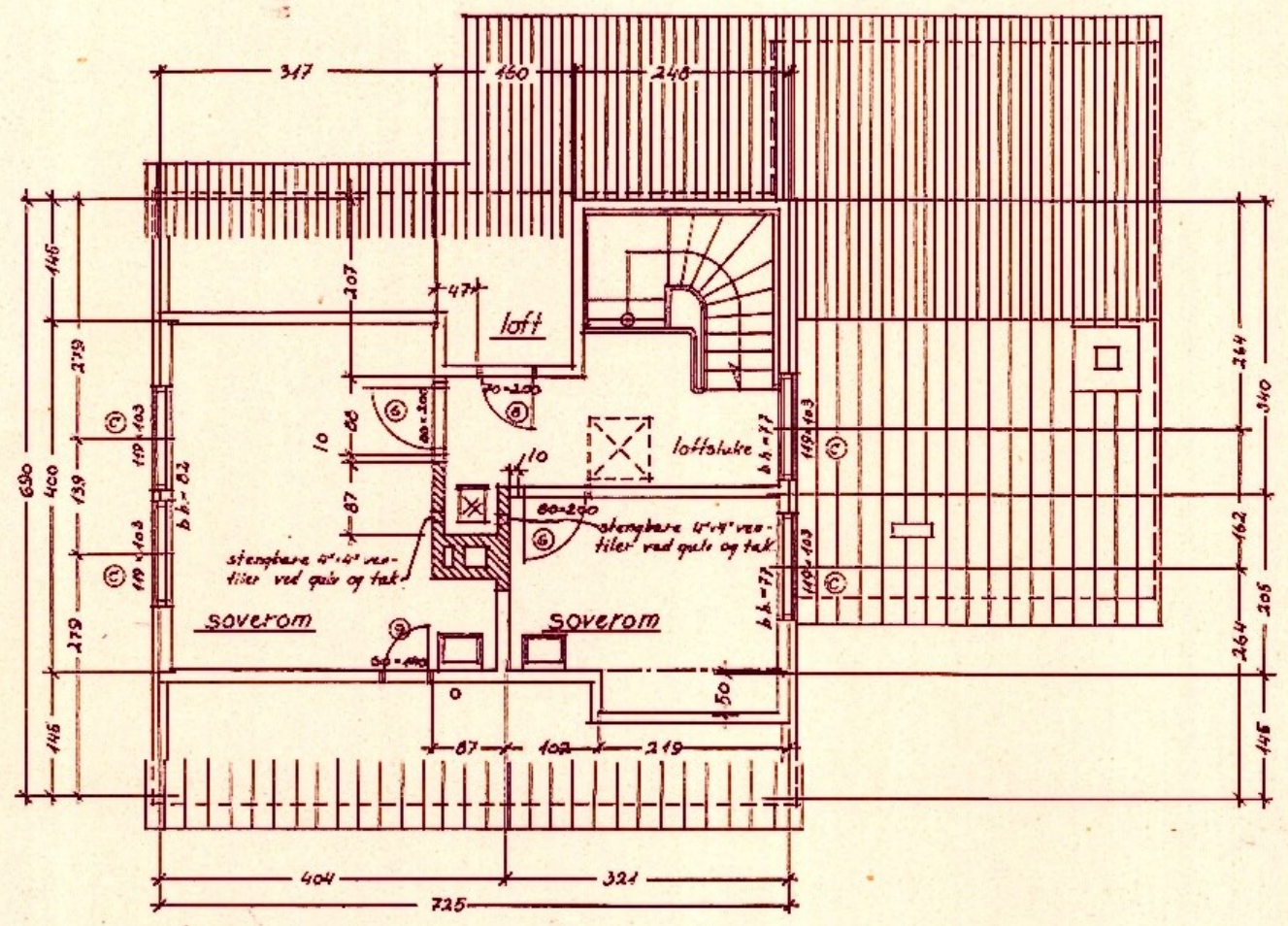

plan av 2. etasje

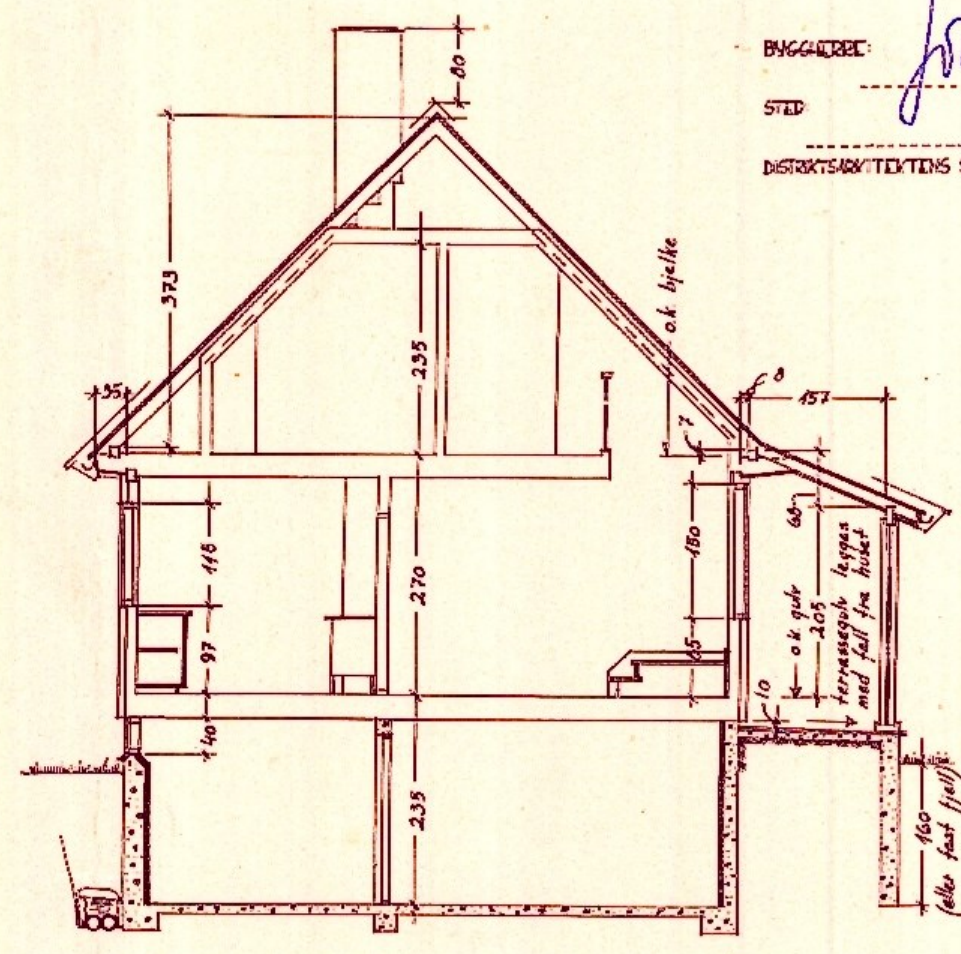

snitt A-A

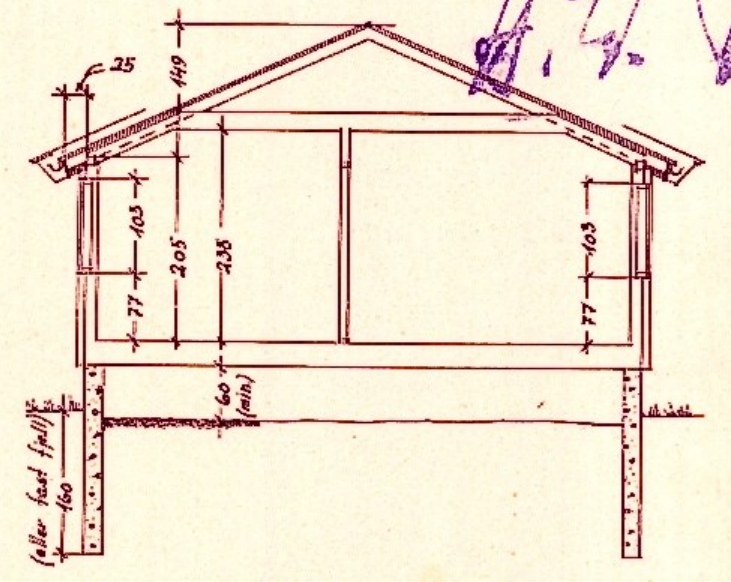

snitt B-B

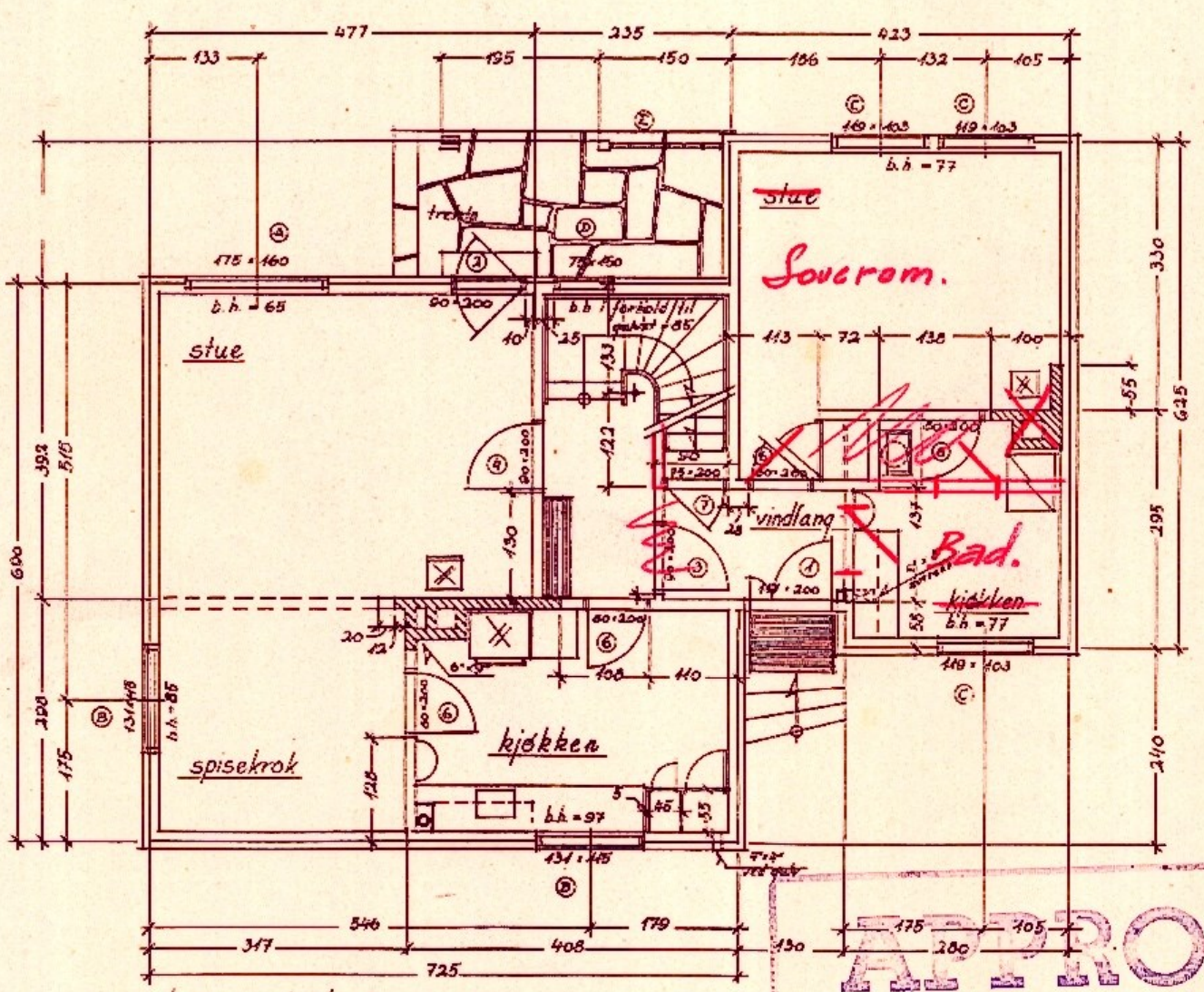

plan av 1. etasje

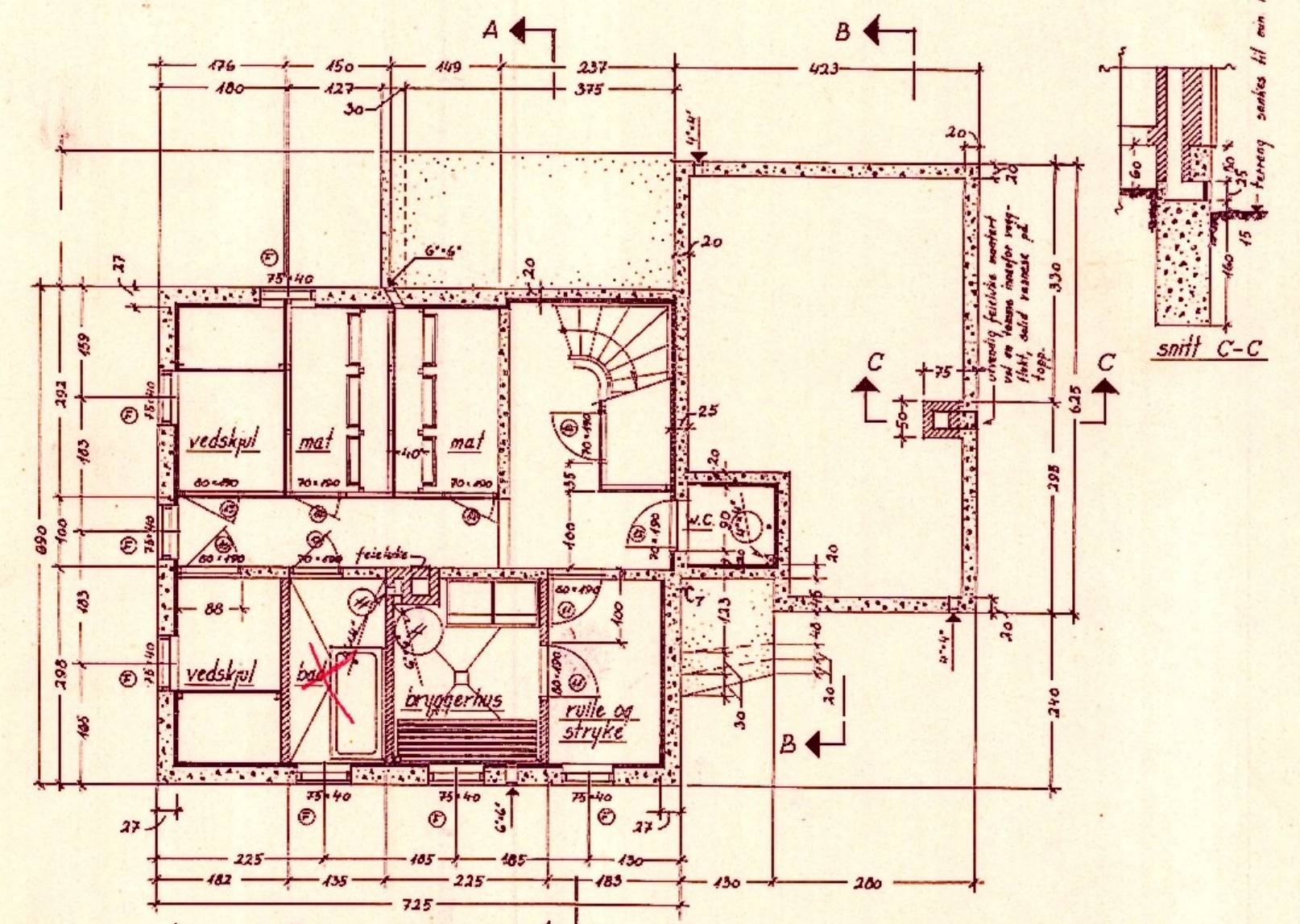

plan av kjeller

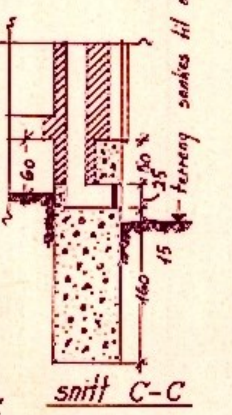

snitt C-C

APPROBERT

VED BYGNINGSSJEFENS KONTOR

NESTUN, DEN 19/9 1957

ATTESTERES *B. J.*

måling av vegger gjelder bindingsverk og mur uten puss.
 dør- og vindusmål angir utvendig karmmål.
 brystningshøyden = b.h. = avstand fra ferdig gulv til underkant karm.

måling av vegger gjelder upusset veggflukt.
 dør- og vindusmål angir utvendig karmmål, bredde x høyde.
 etasjehøyder i snittene er regnet til ferdig himling fra ferdig gulv.

BLAD NR 1 211 A+

PLANER OG SNITT, MÅL 1:100
 TEGNET AV SOFUS HOUGEN, assistent MNAL.
 BOLIGDIREKTORATET,
 BOLIGKONTORET, 1-1-54.

BYGGERE: *Joh. Rio*
STED: _____ TOMT: _____
DISTRIKTSARKITEKTENS STEMPEL: _____

UNDERTEGNEDE TAKSTMØN BEVITNER AT Huset ER OPP-
FØRT OVERENSSTEMMENDE MED DEN GODKJENTE TEGNING.
STED: _____ NAVN: _____ 20 JUN 1957
DATO: _____ NAVN: _____

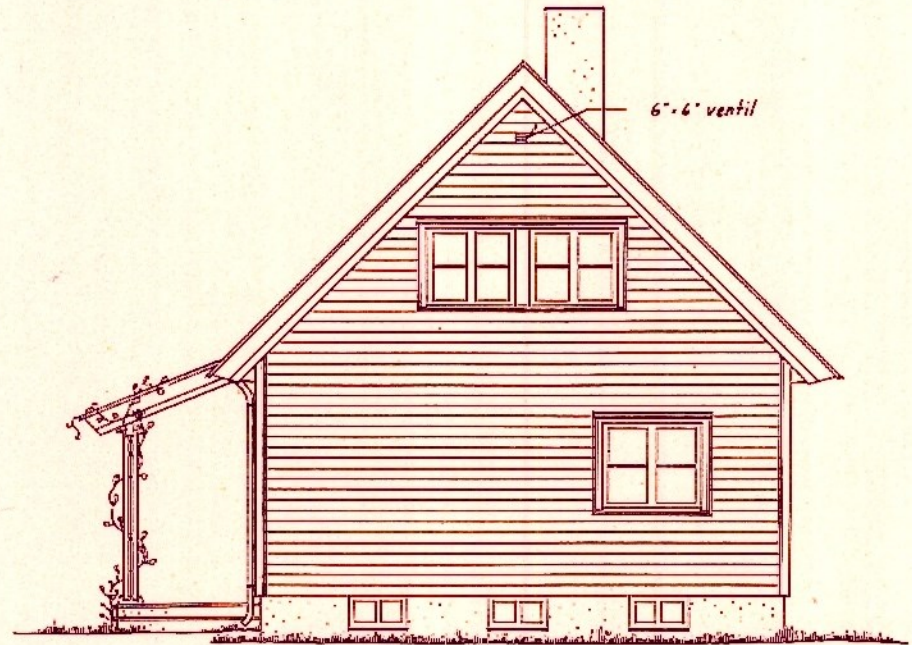

sydvegg

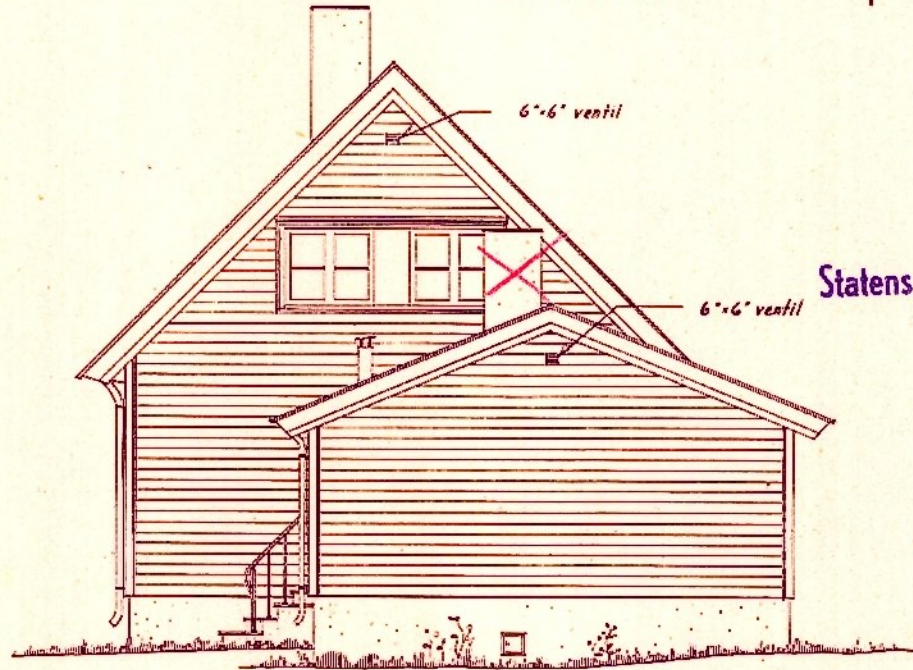

nordvegg

Godkjent 19. JUN 1957
Statens distriktsarkitekt for Vestlandet

H. G. P. P. P.

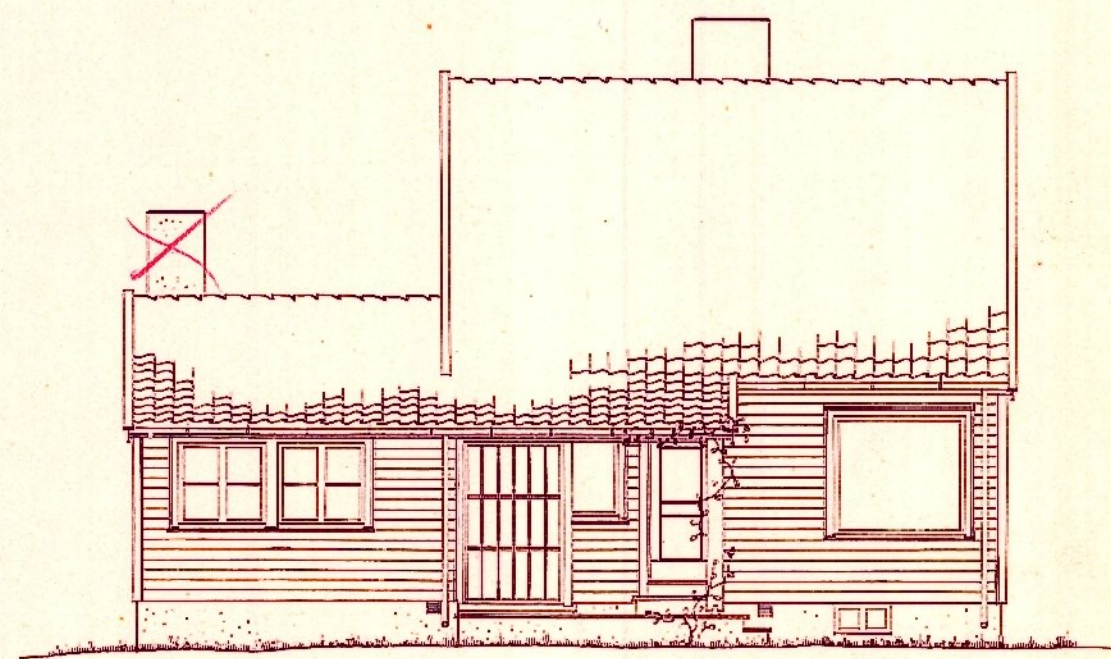

vestvegg

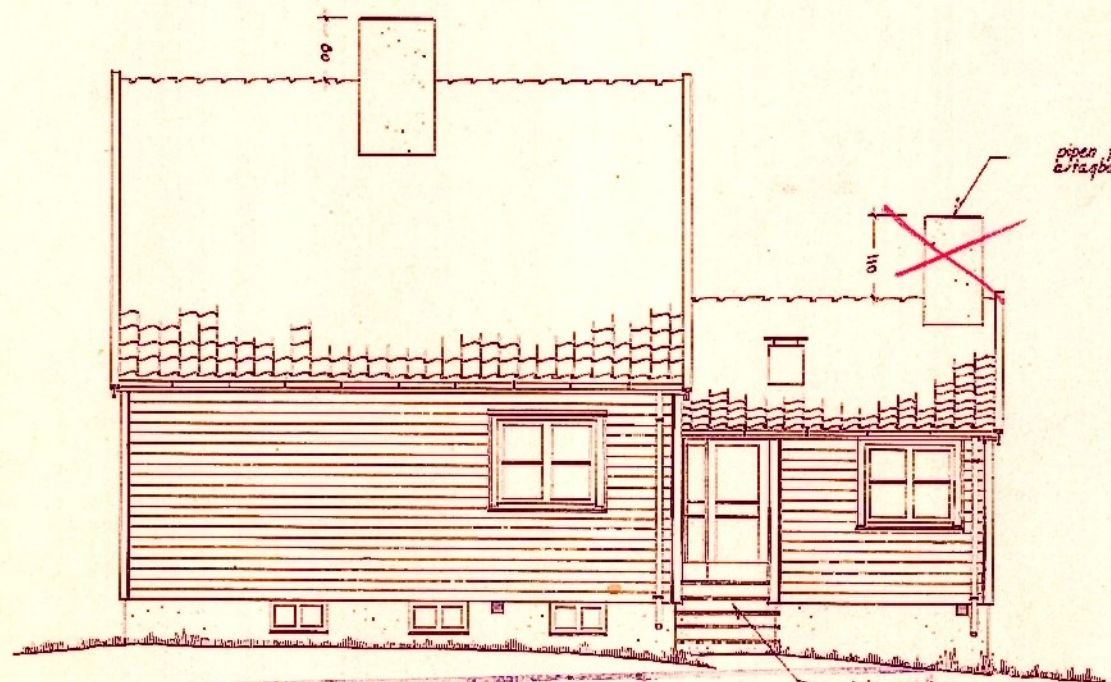

østvegg

APPROBERT
VED BYGNINGSSJEFENS KONTOR
NISTUN, DEN 19/9 19 57
ATTESTERES *J. G.*

BLAD NR. 2 211 A+
FASADER, MÅL 1:100
TEGNET AV SOFUS HOUGEN, arkitekt MNAL.
BOLIGDIREKTORATET.
BOLIGKONTORET. 1-6-54.

Anm. nr. 155 19 61
 Bygningsloven i Fana
 28. X. 1961

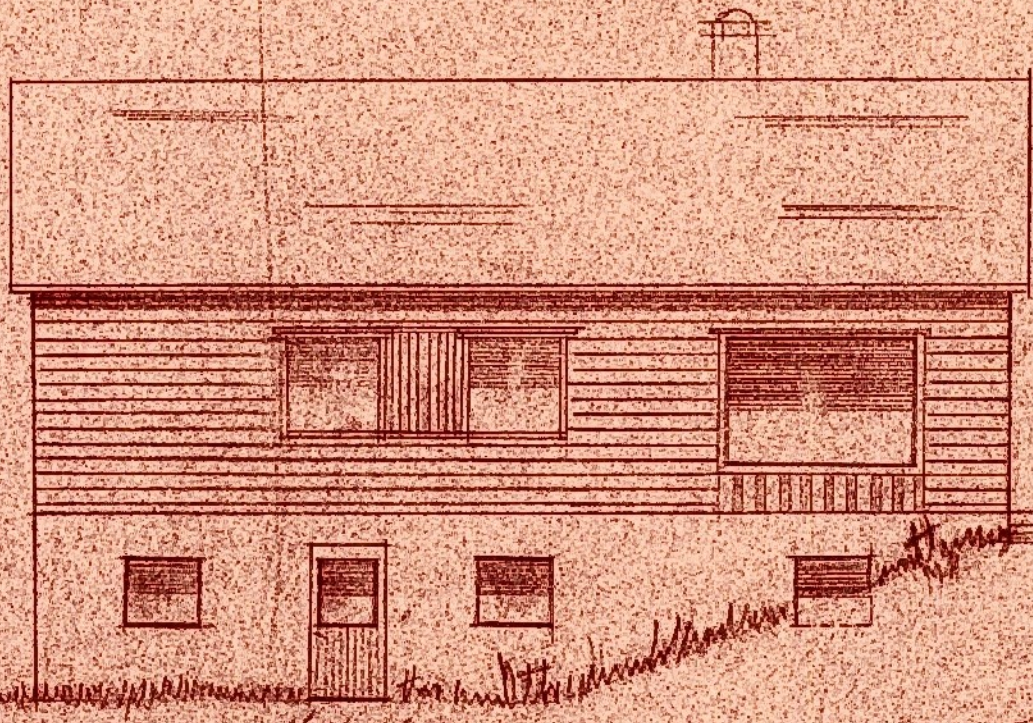

Mot Vest

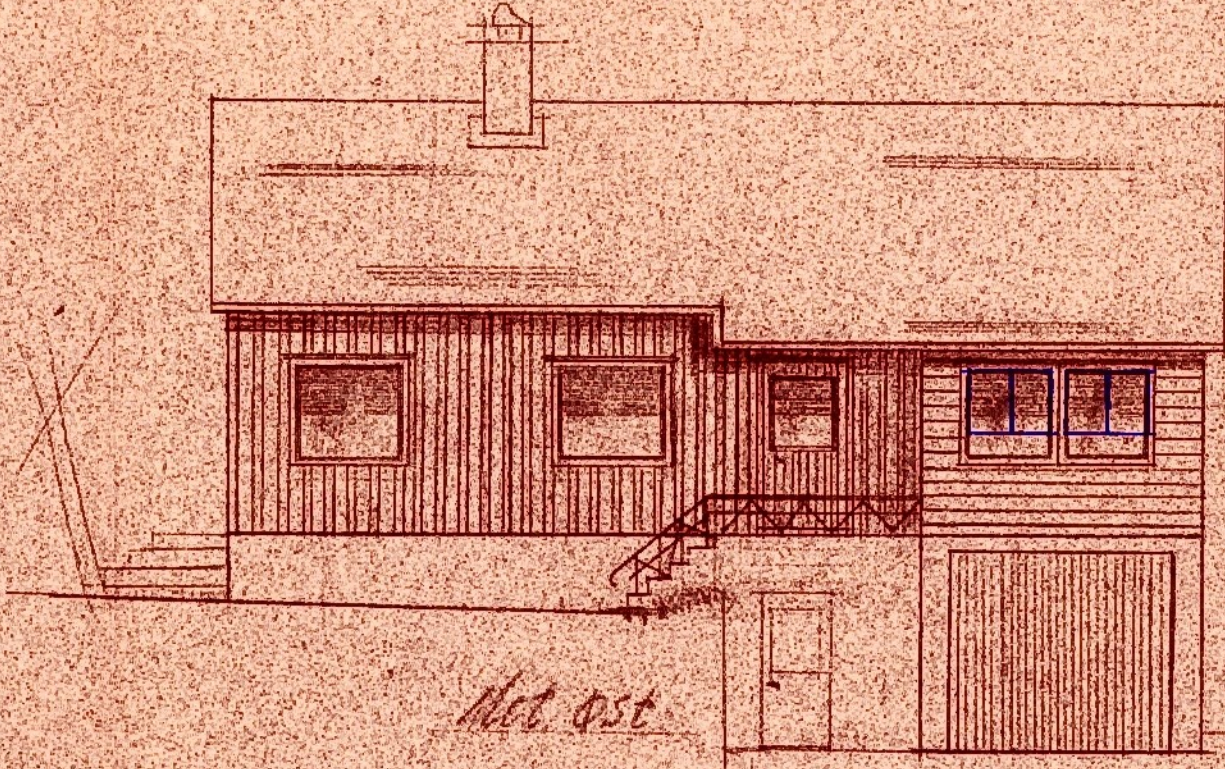

Mot Ost

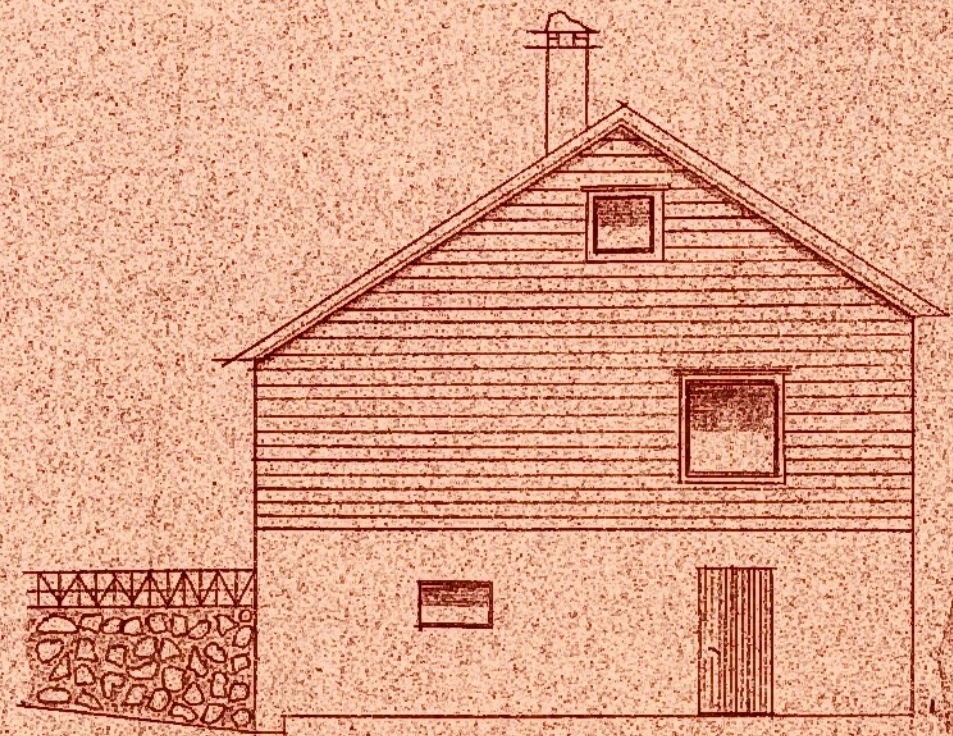

Mot nord.



Mot Syd.

Enebolig for John Rio	Målestokk	Tegn.
	1:100	
Rekdalsveien Fana	Trac.	
	Kfr.	
Erstatning for:		Anm. 115-55
Erstattet av:		M. H. [Signature]

1 DES. 1959

IV

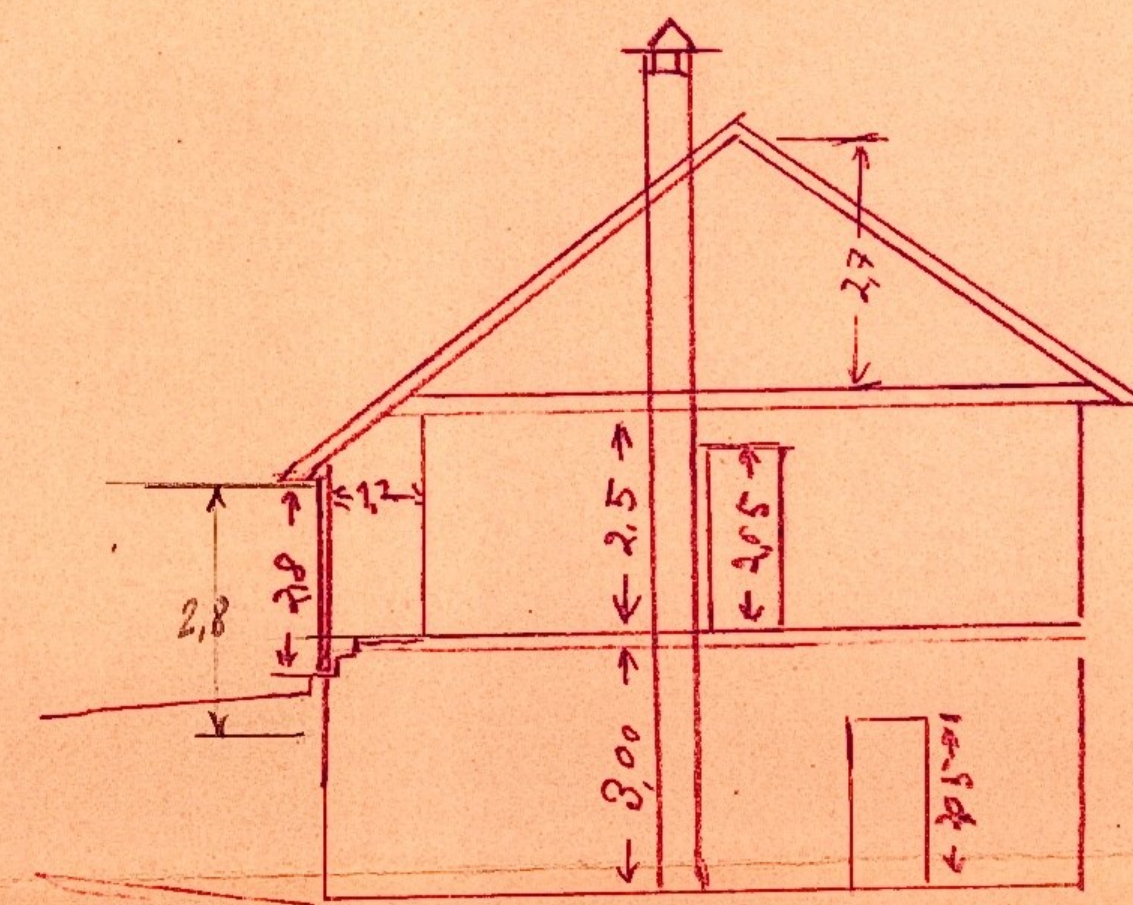
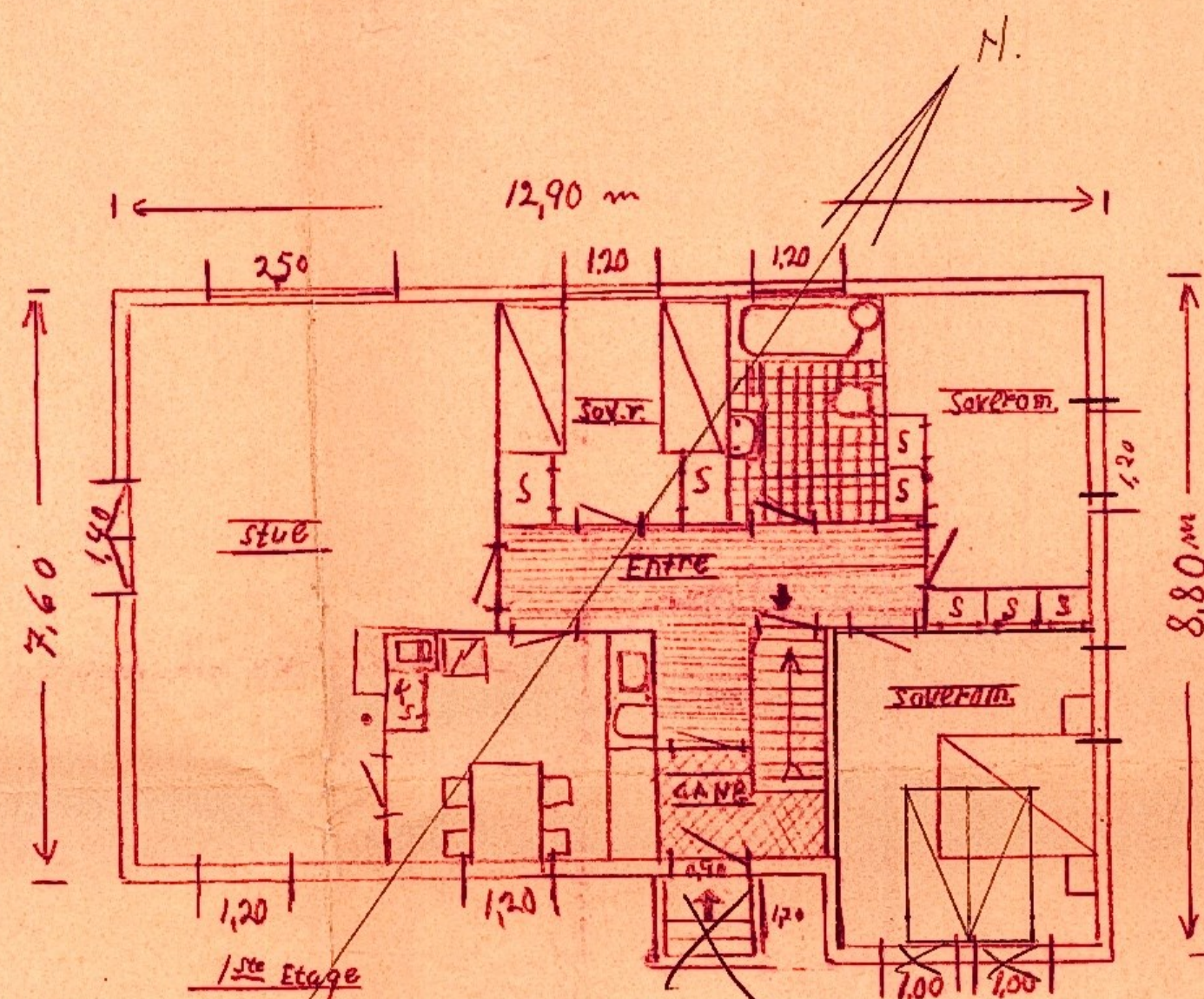
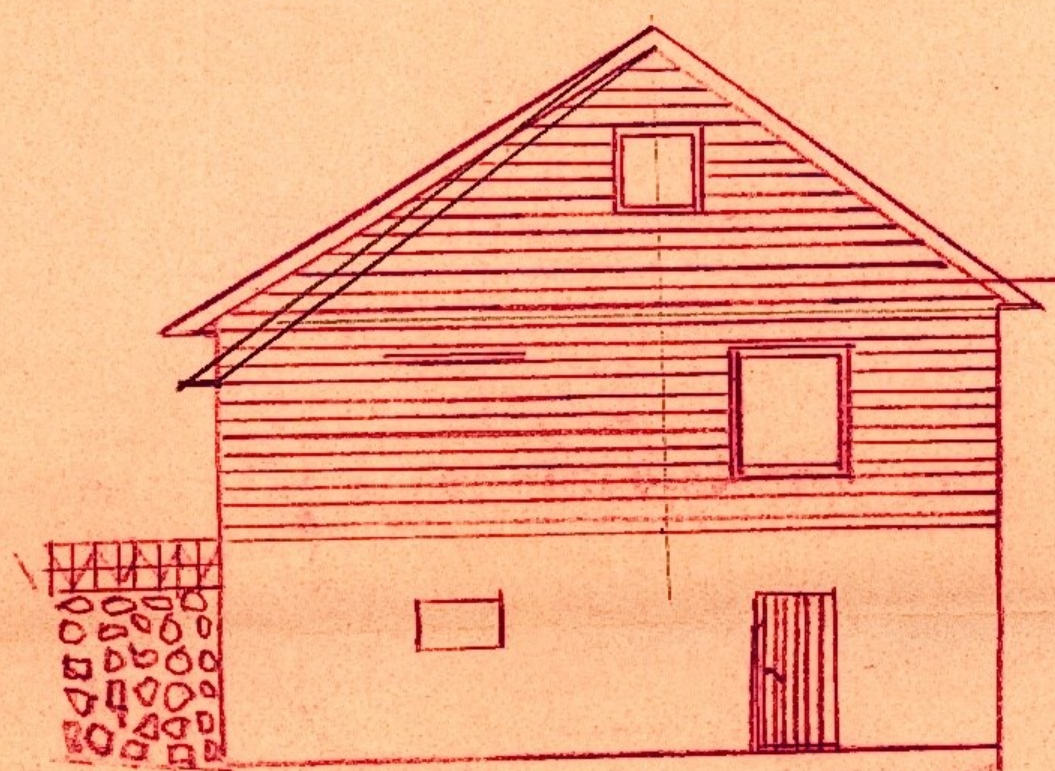
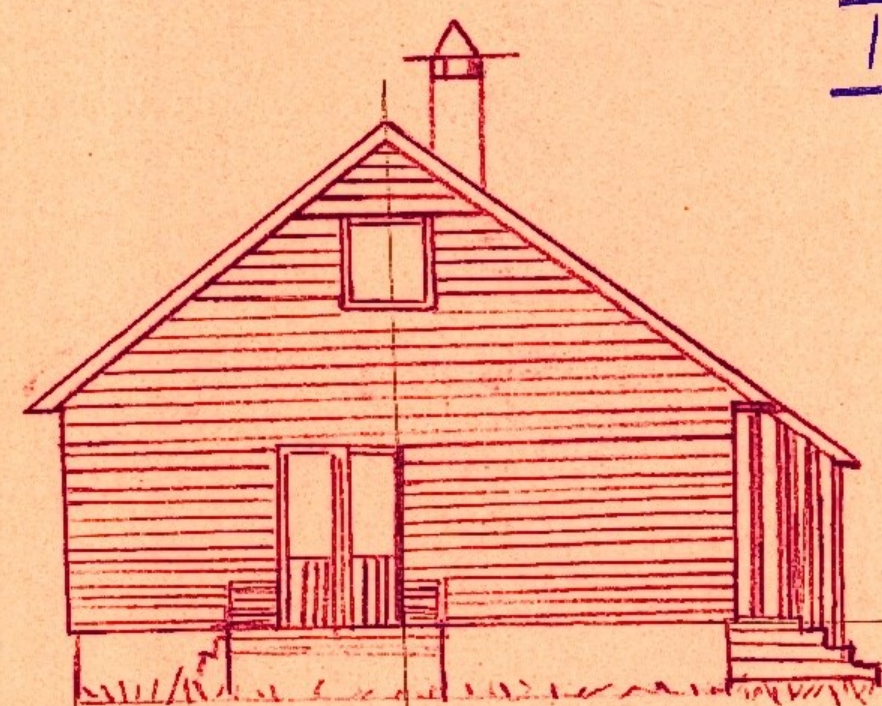
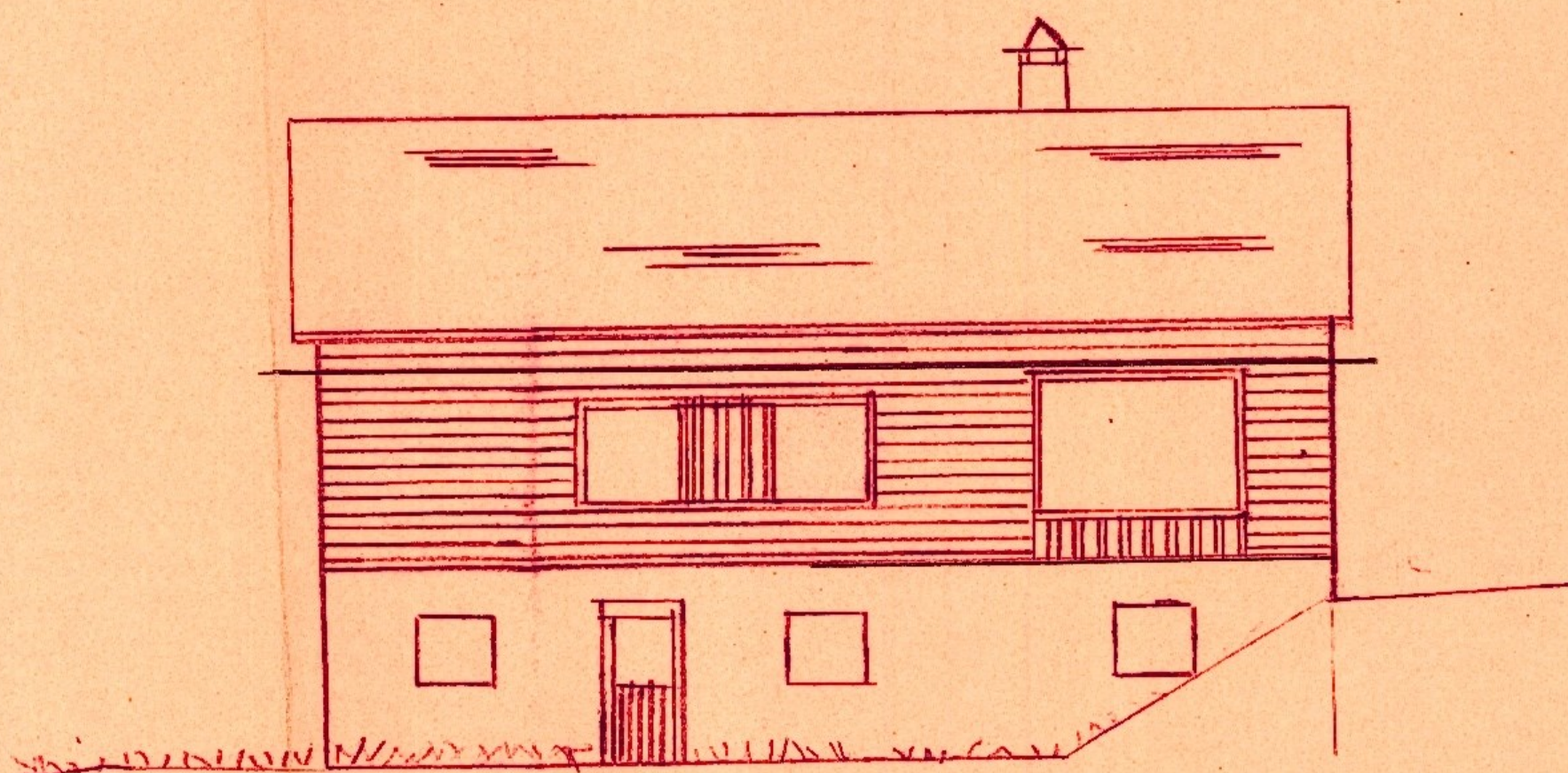
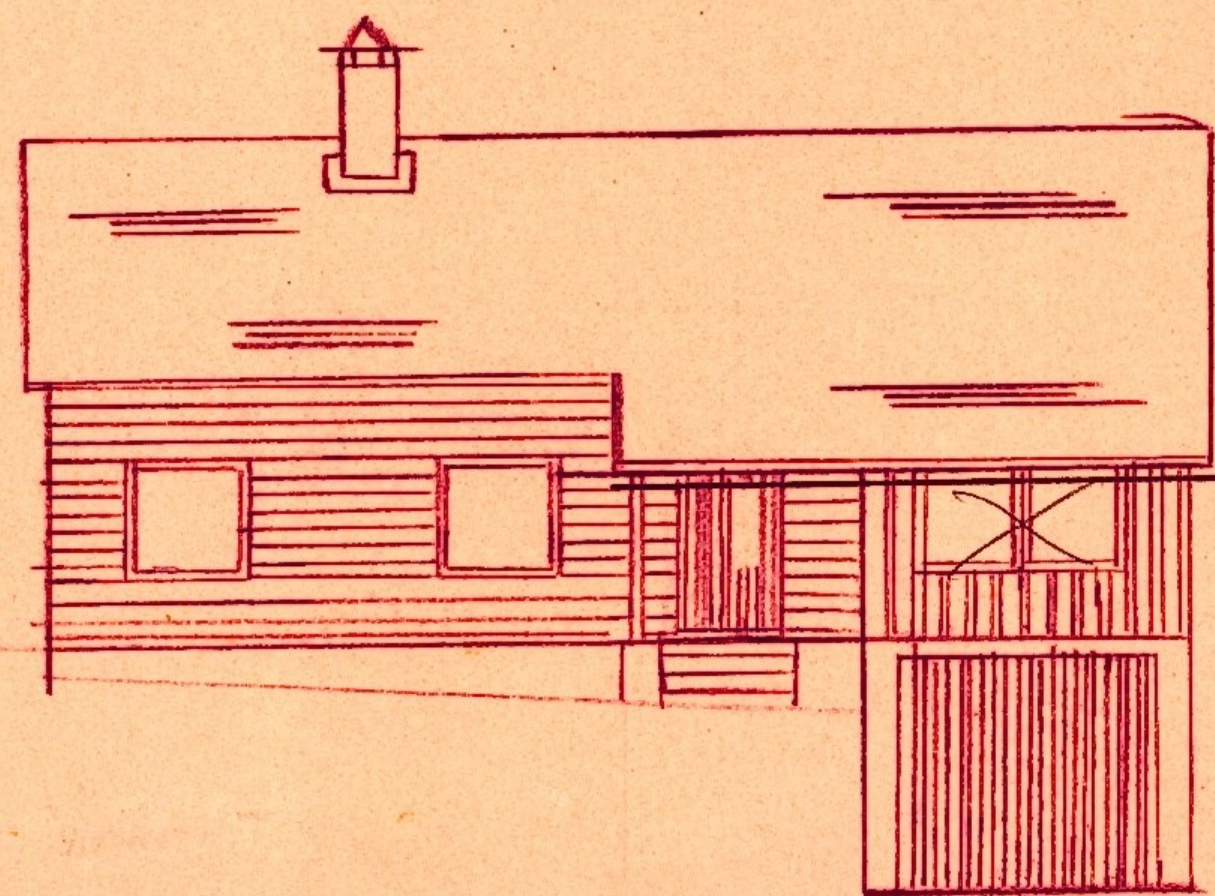

Enebolig for John Rio.
Rekdalsveien i Fana.

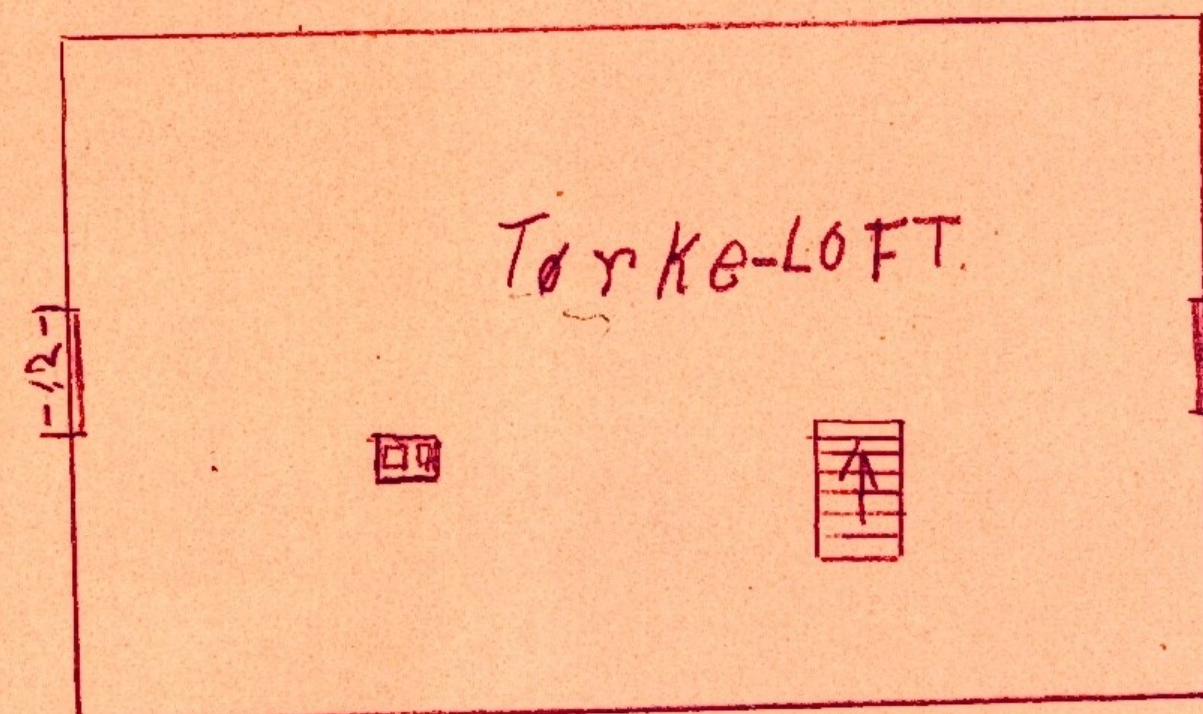
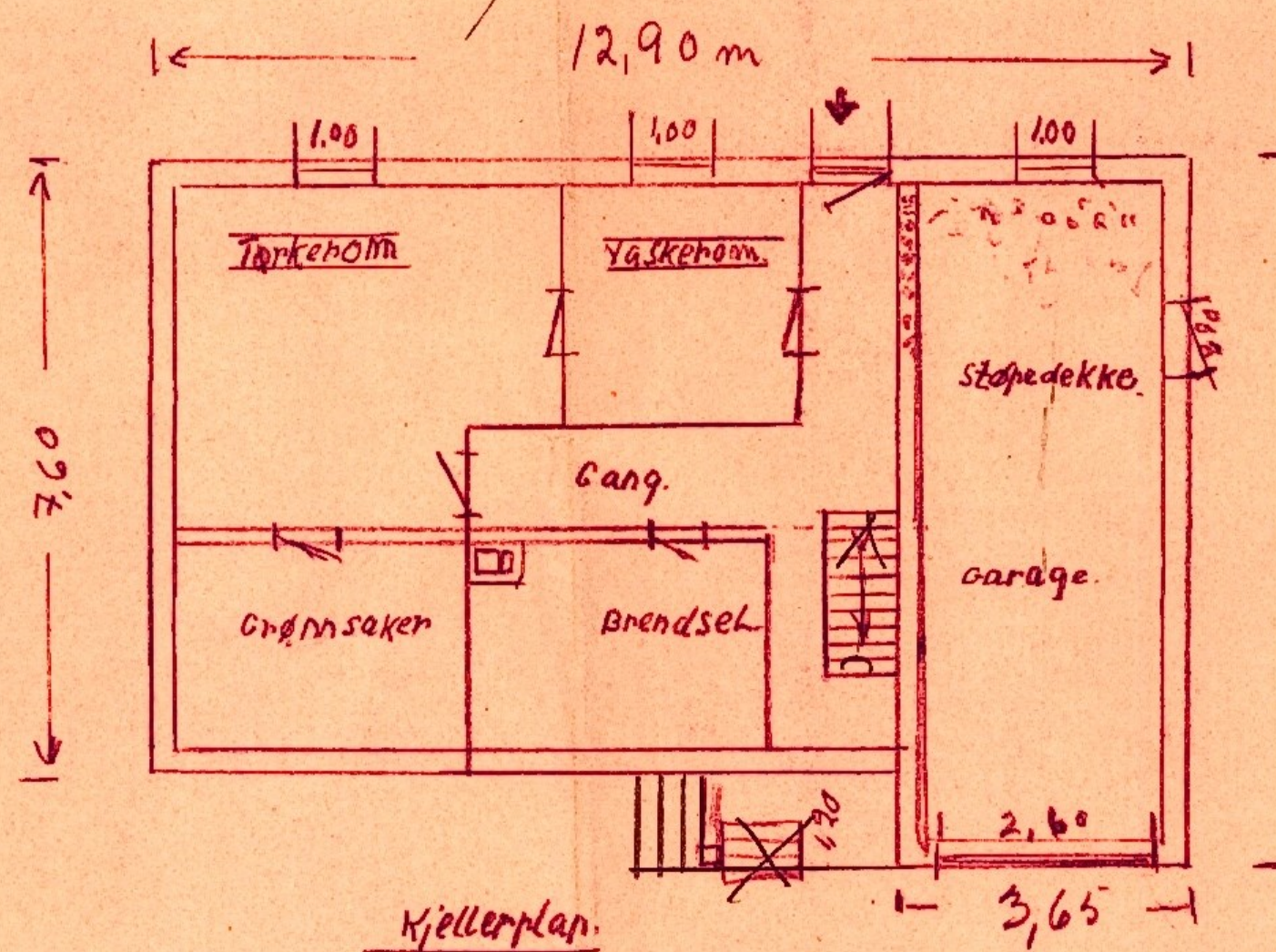

Anm.nr. 155 19 61
 Bygningstilsynet i Fana
 23. X. 1961

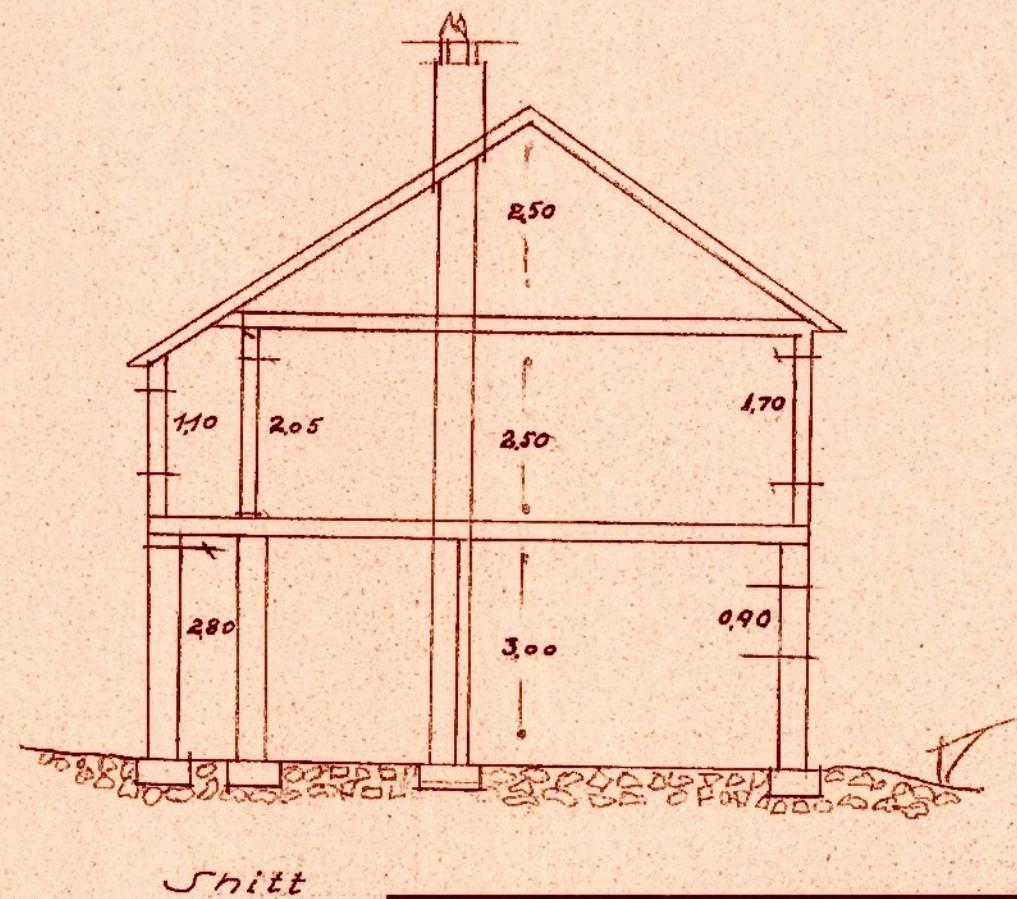
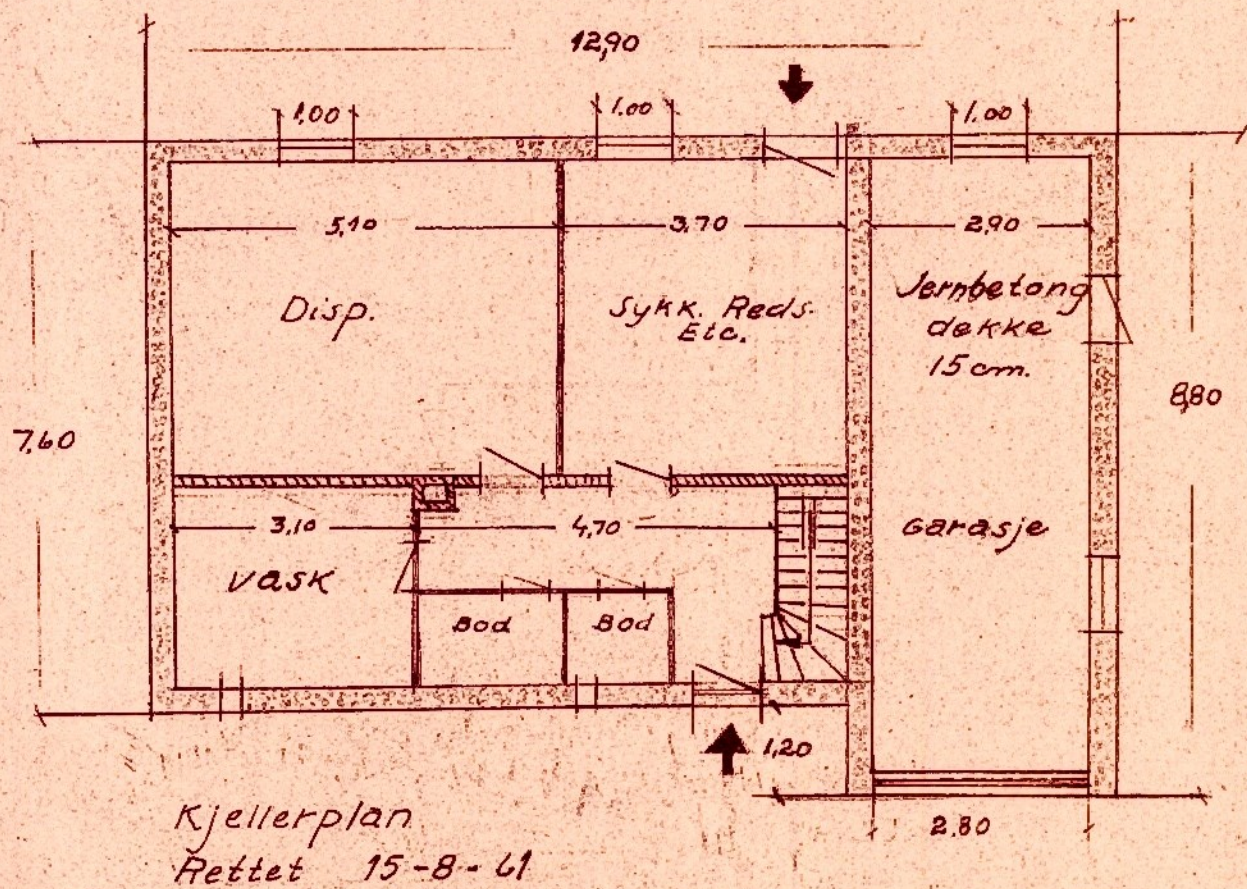
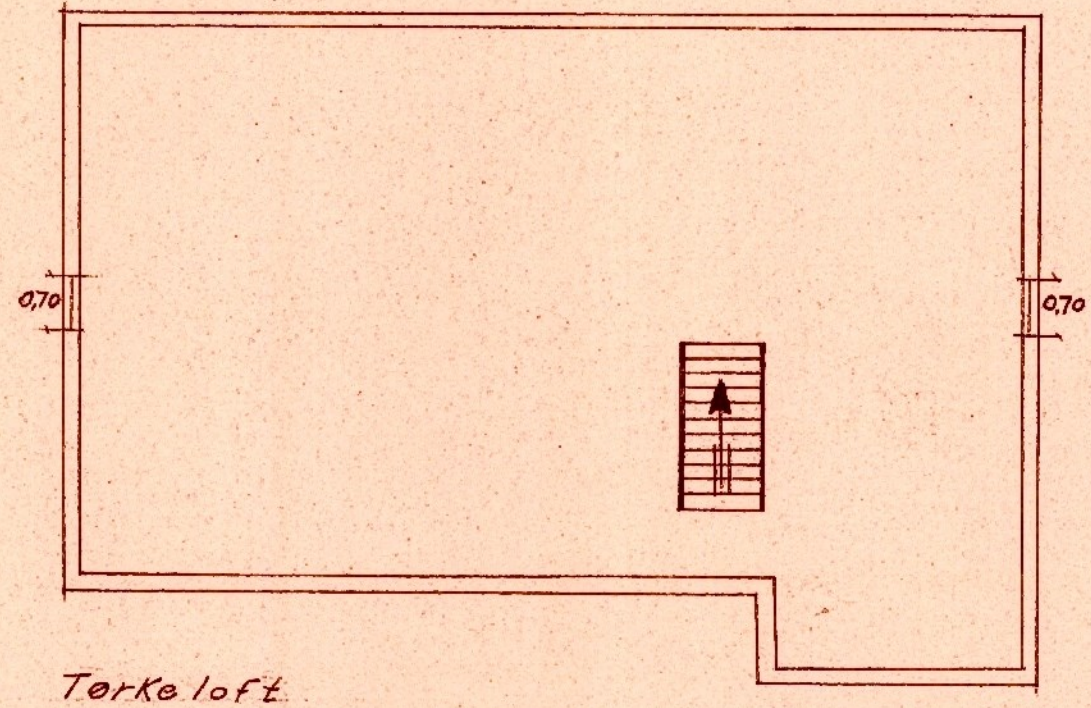
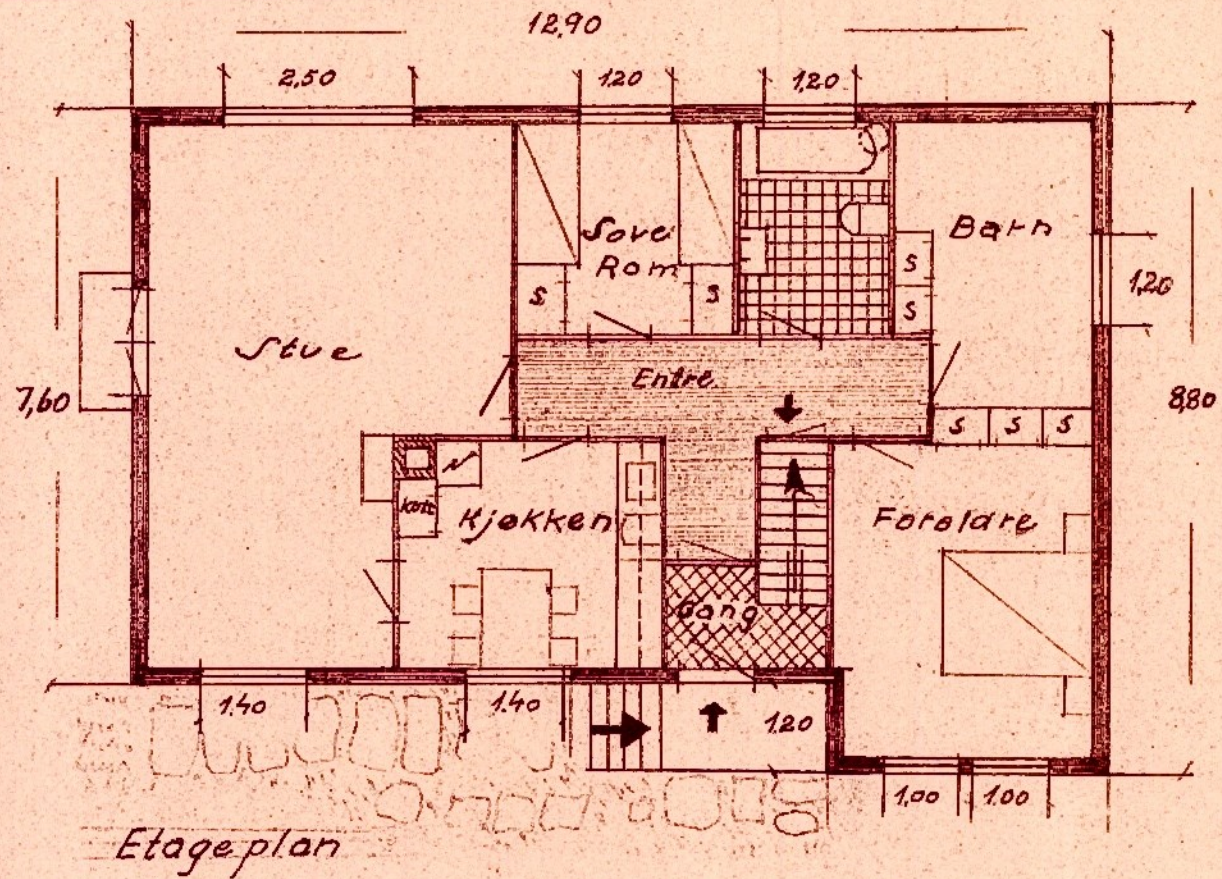

Enebolig for John Rio	Målestokk	Tegn.
	1:100	Trac.
Rekdalsveien i Fana	Erstattning for:	Kfr.
	Anm. 115-55	Erstattet av: <i>[Signature]</i>

Anm. nr. 115 19 55
Bygningssjefen i Fana

15 JAN. 1960

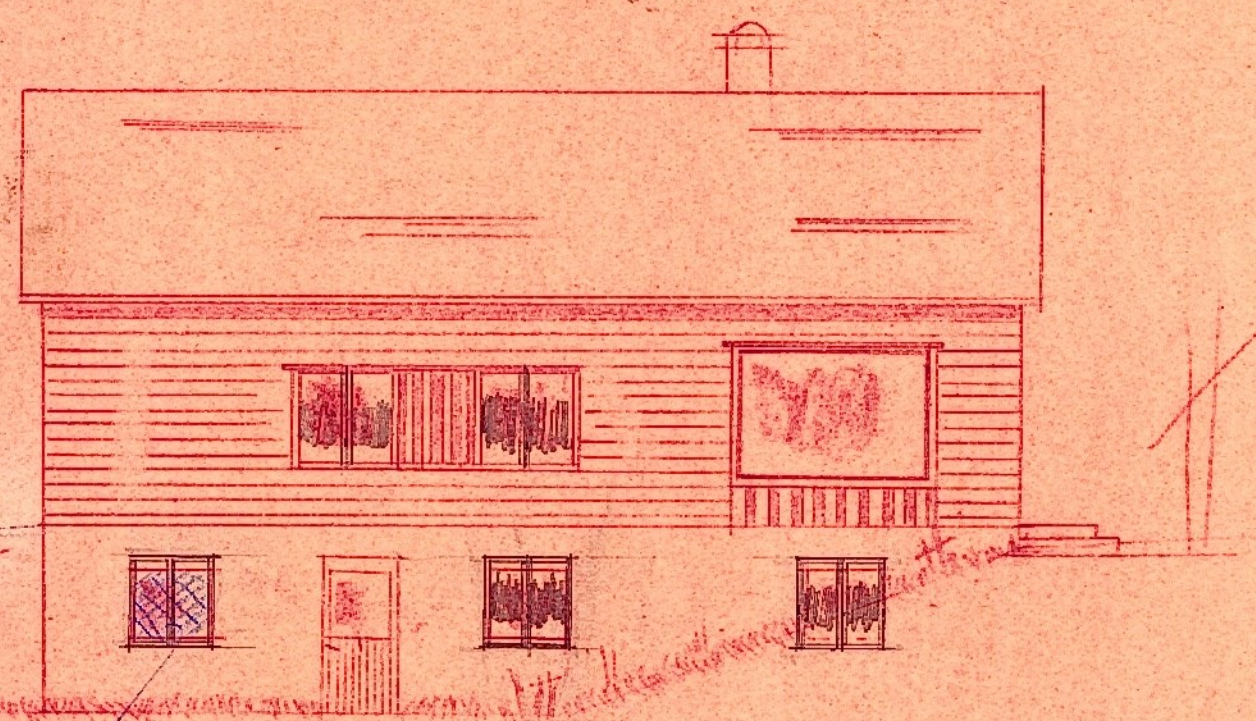

Tr. gl. i jernramme
Mot Vest
Høf. 120 b/w

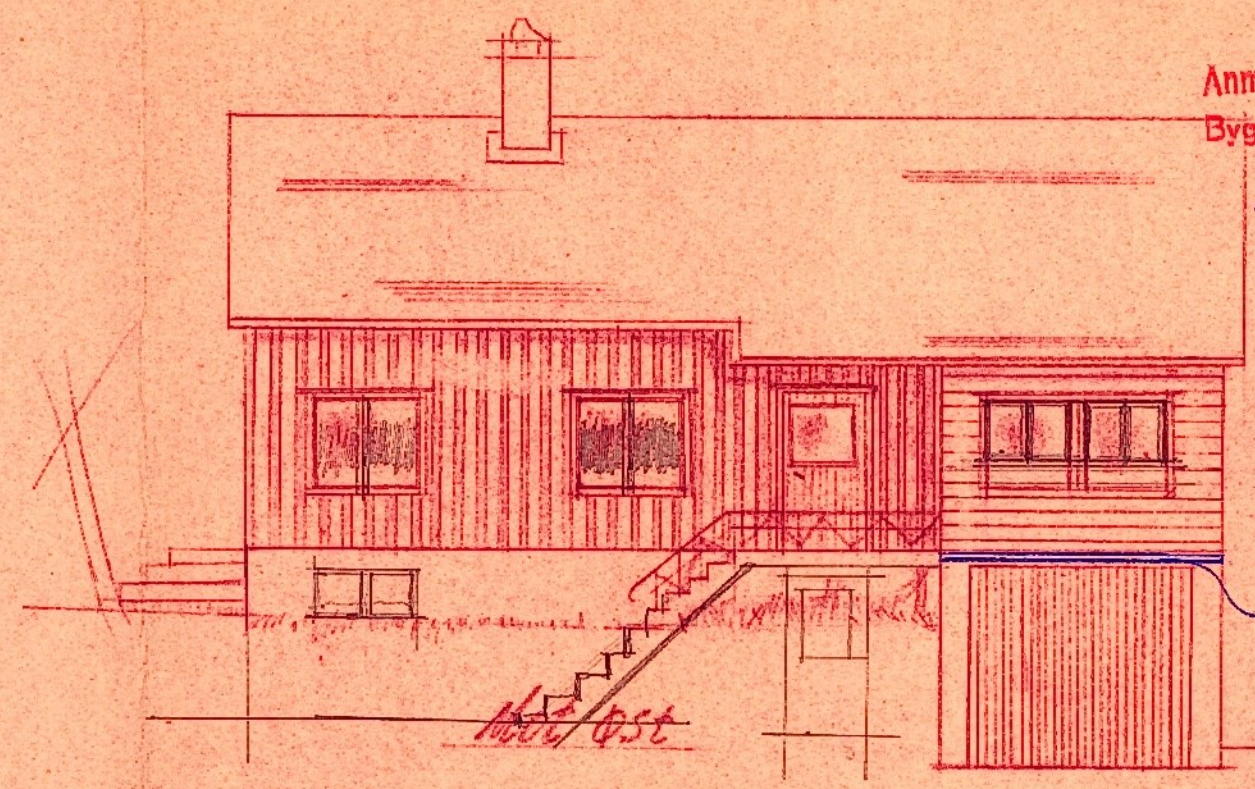

Mot Øst

Flammesjerm.

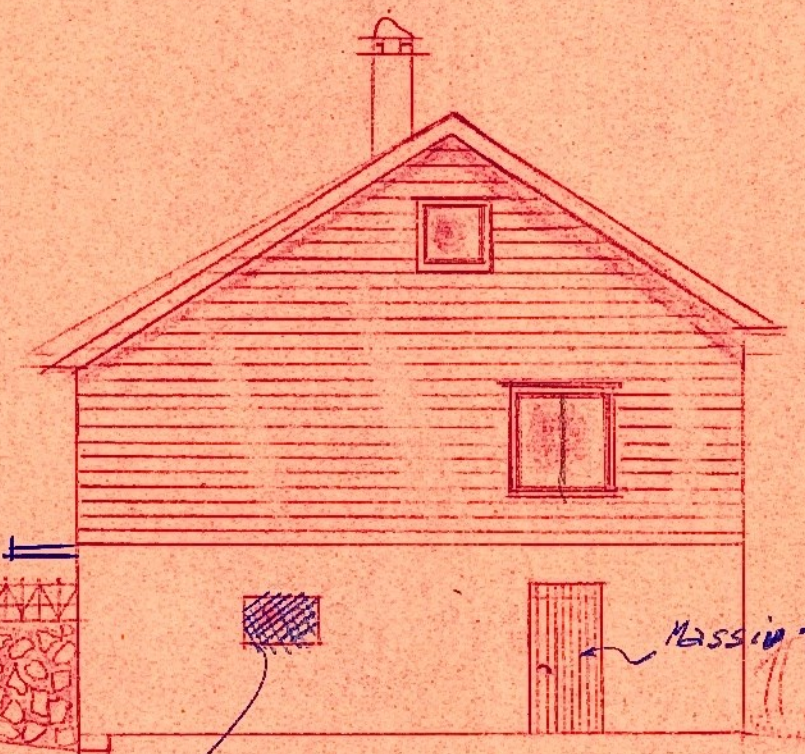

Trädglass i jernramme
Mot nord.

Massiv trøder.

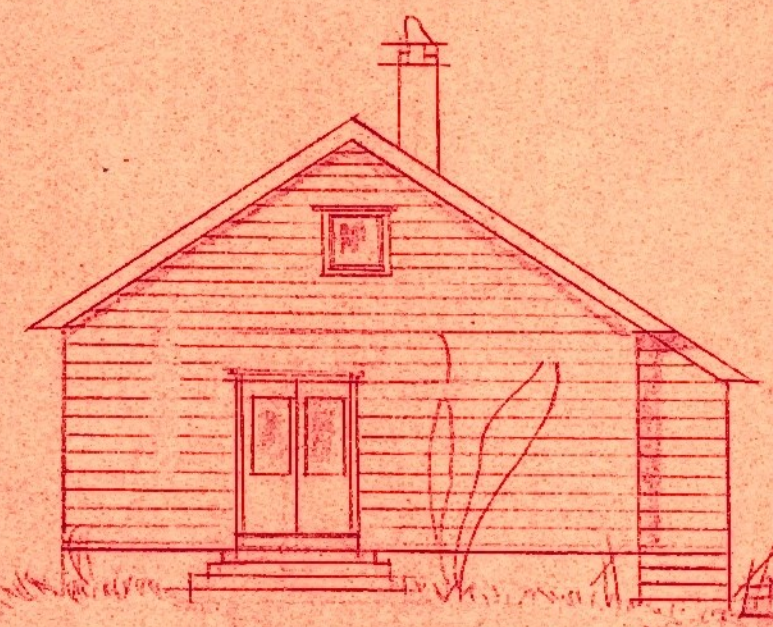

Mot Syd.

APPROBERT
VED BYGNINGSSJEFENS KONTO
NESTUN, DEN 19/1 1960
ATTESTERES 39

Enebolig John. Rio Rekdalsveien Fana	Målestokk	Tegn.
	1:100	Trac.
	Kfr.	
	Erstatning for:	
	Anm. 115 - 55	
	Erstattet av: <i>[Signature]</i>	

Anm. nr. 115 19 55

Bygningssjefen i Fana

15 JAN. 1960

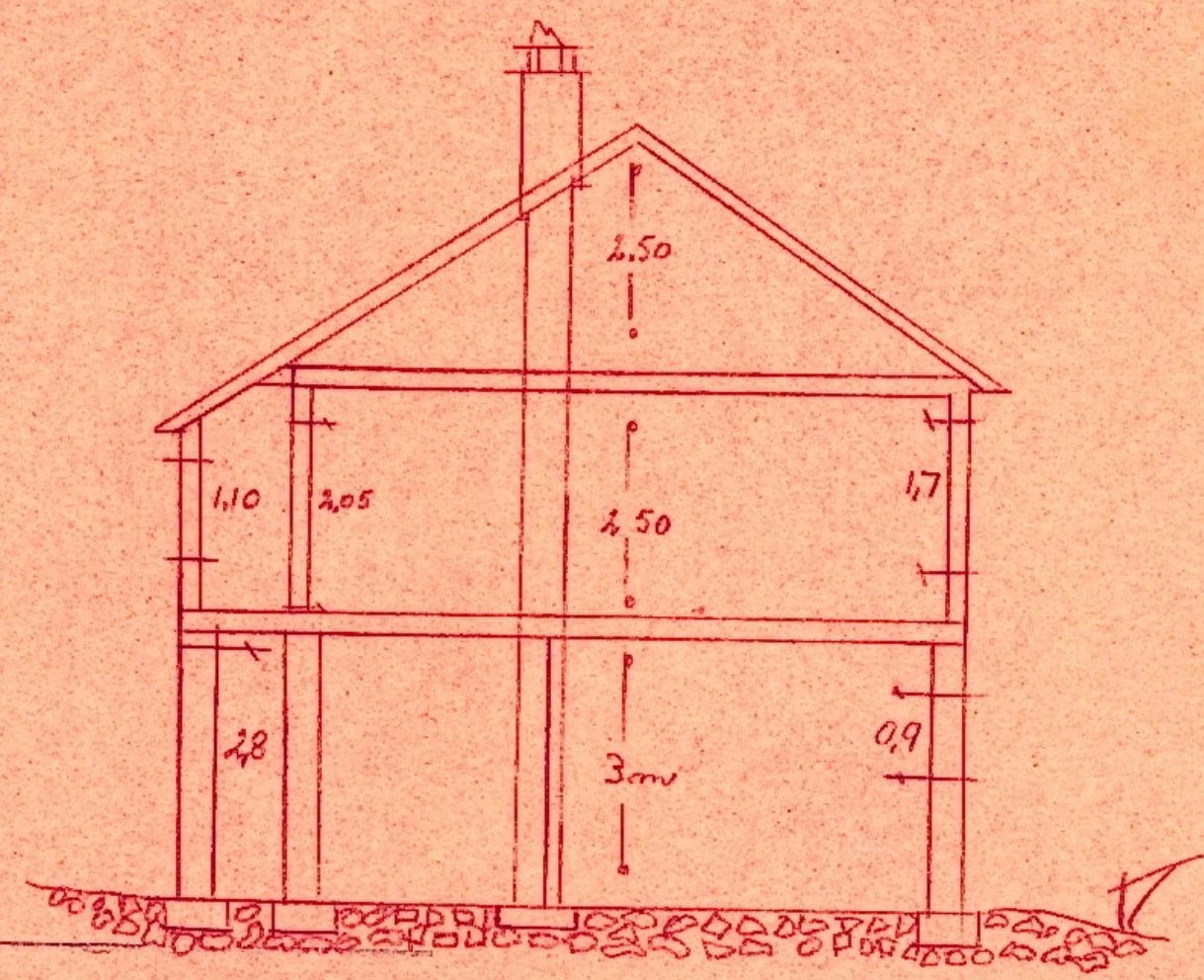
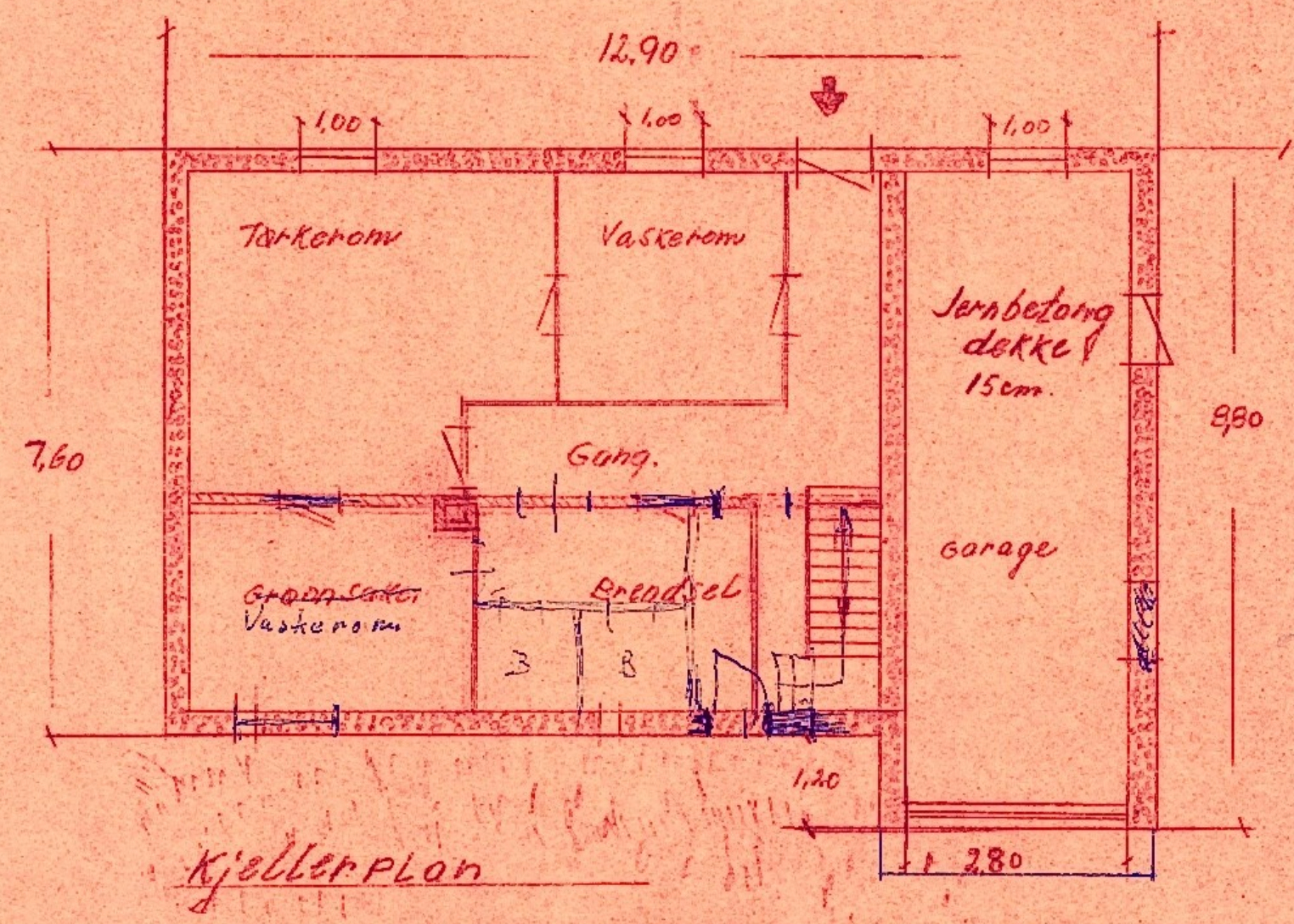
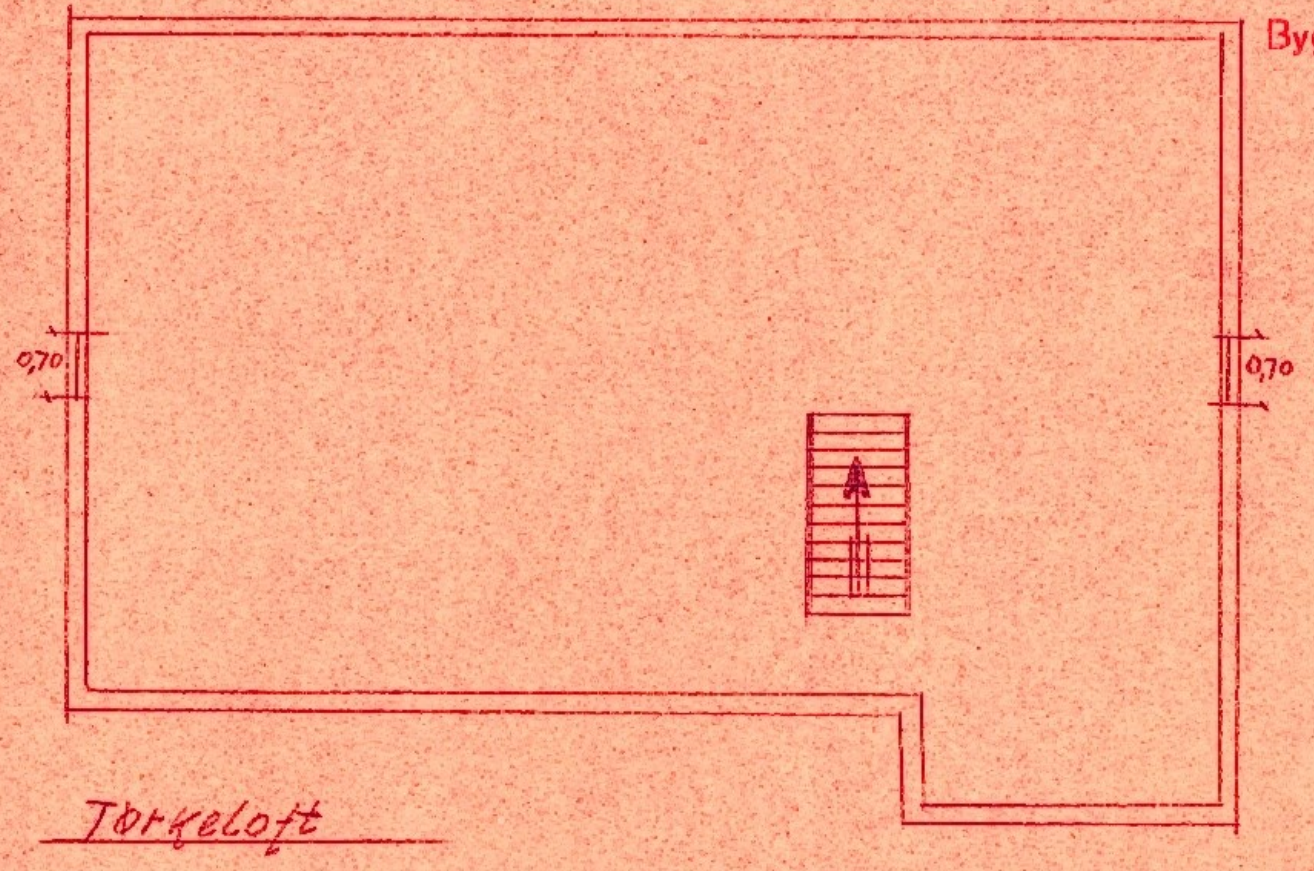
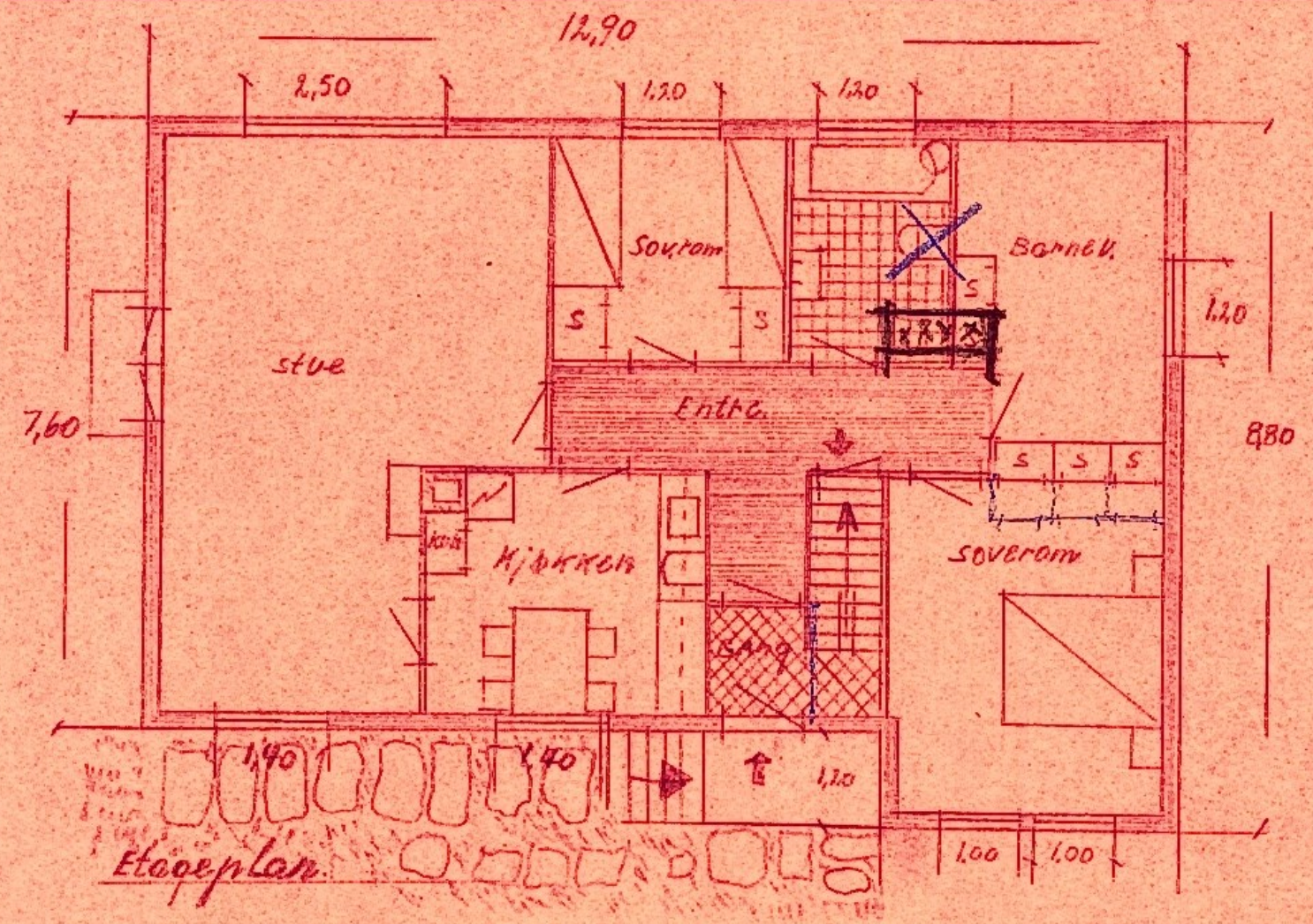
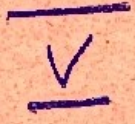

VED BYGNINGSSJEFENS HONNOR
 NESTOR, DEN 19/1 1960
 ATTESTERES

Enebolig	Målestokk	Tegn.
	1:100	Trac.
Rekdalsveien Fana.	Erstatning for:	
	Anm. 115 - 55	
Erstattet av:		