

HELLEVEIEN NR. 176-192  
NYLAND HAGEBY

BERGENS  
J. N. 1357 48  
VAND-06

BLAD NO. 3

MOTTATT  
- 7. DEC 1948  
BYGNINGSINSPEKT

Oppm. sjefens J. nr.  
1109/1948.

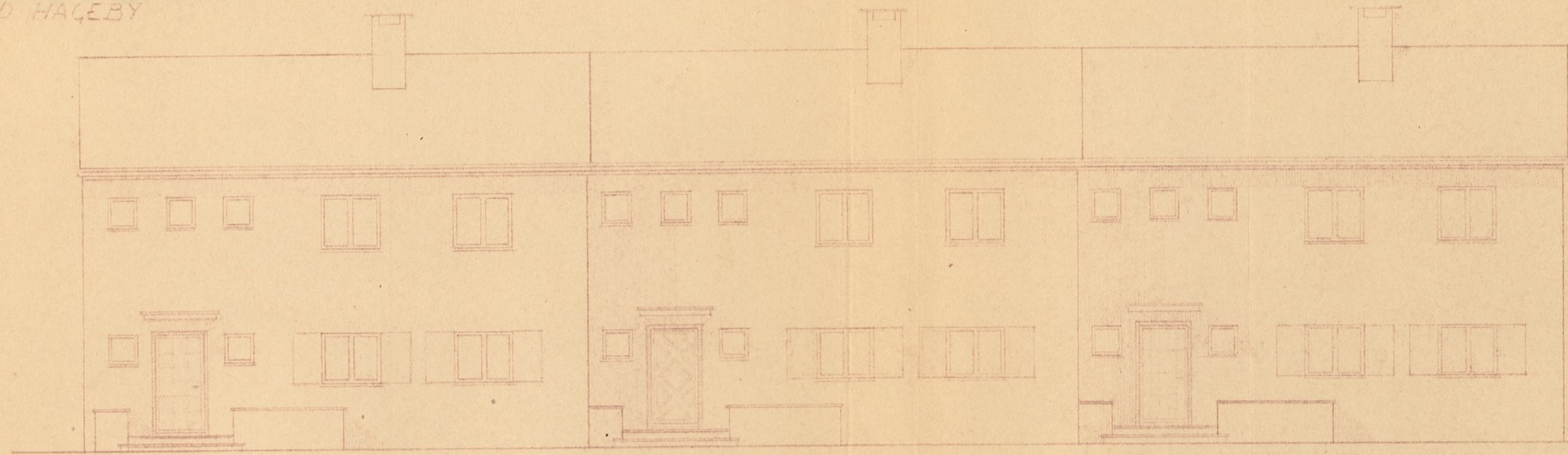

MOT NOOD-ØST

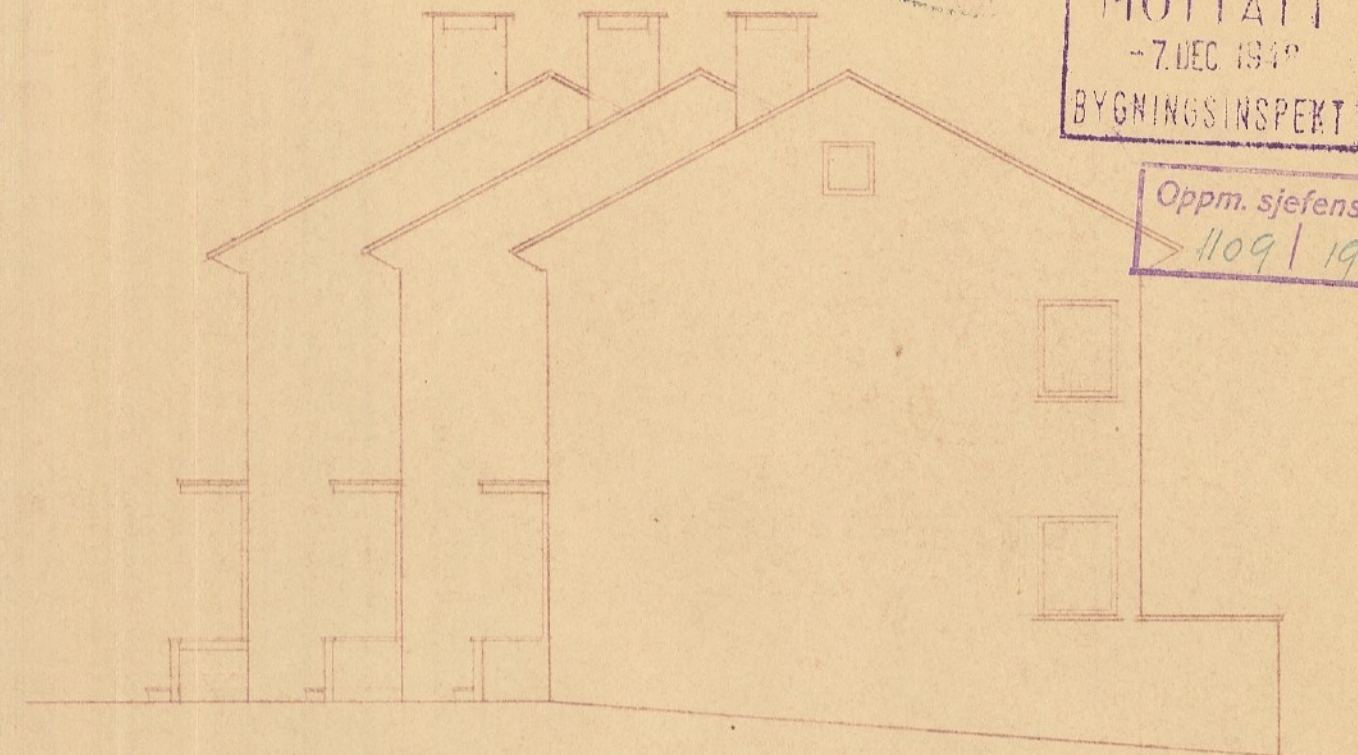

MOT NOOD-VEST

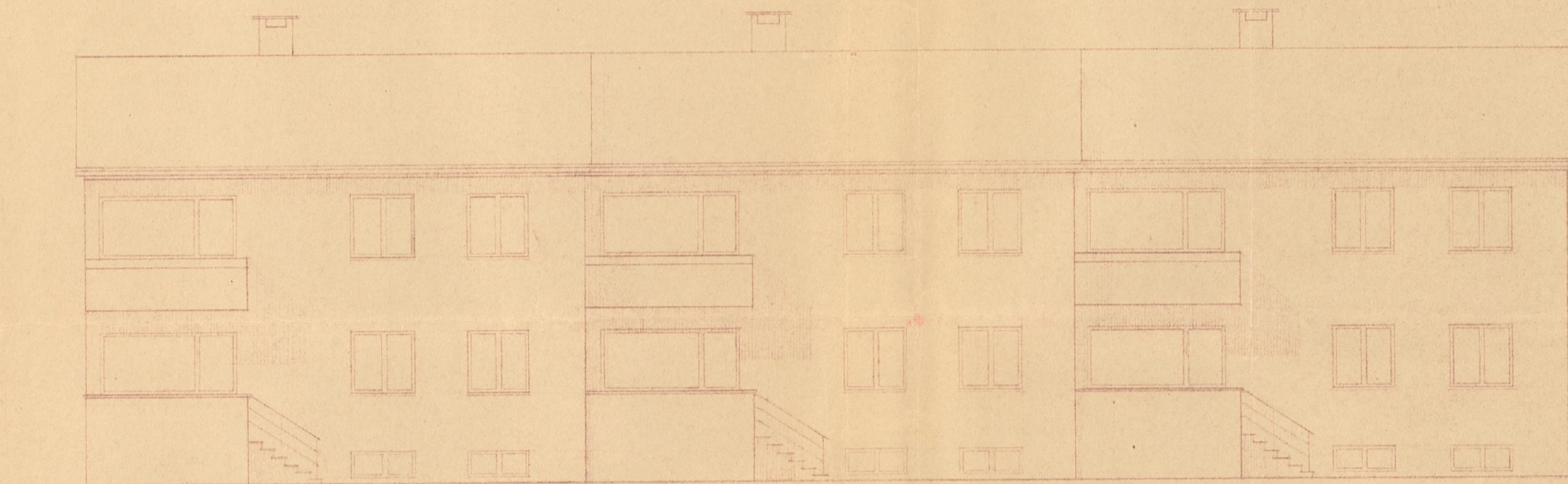

MOT SYD-VEST

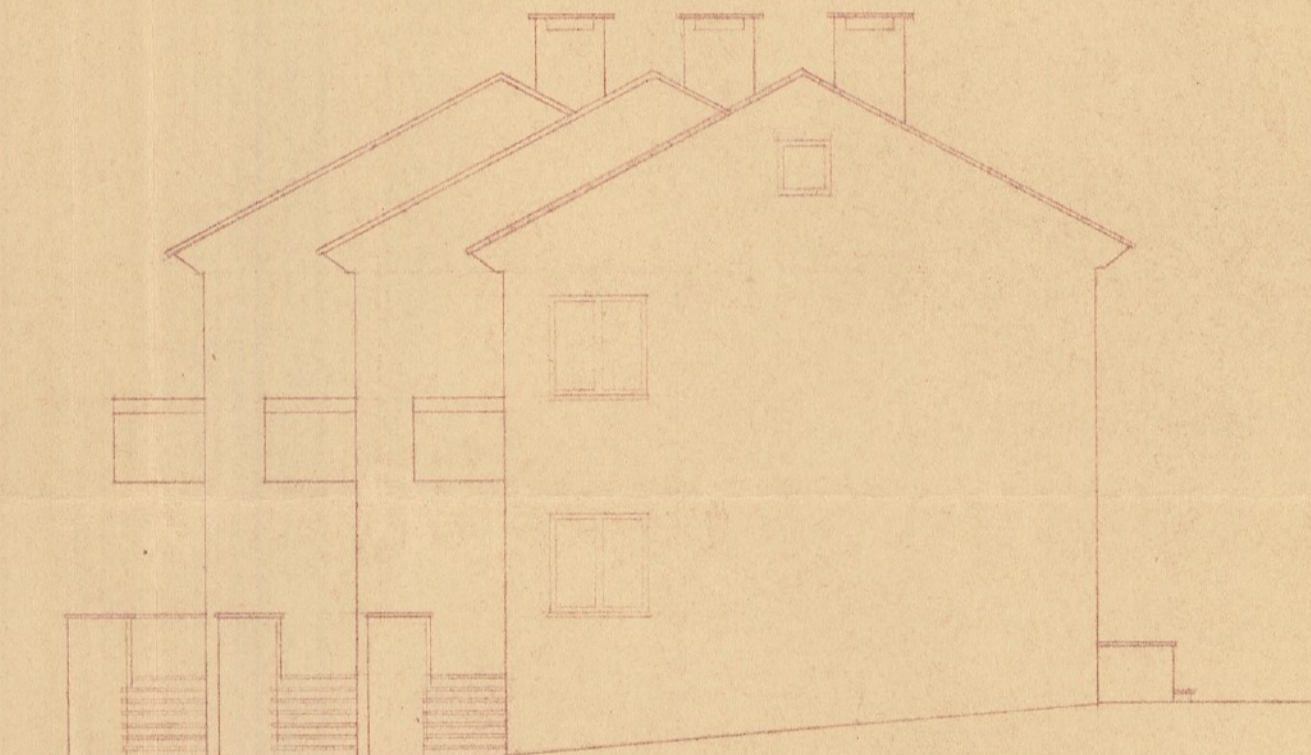

MOT SYD-ØST

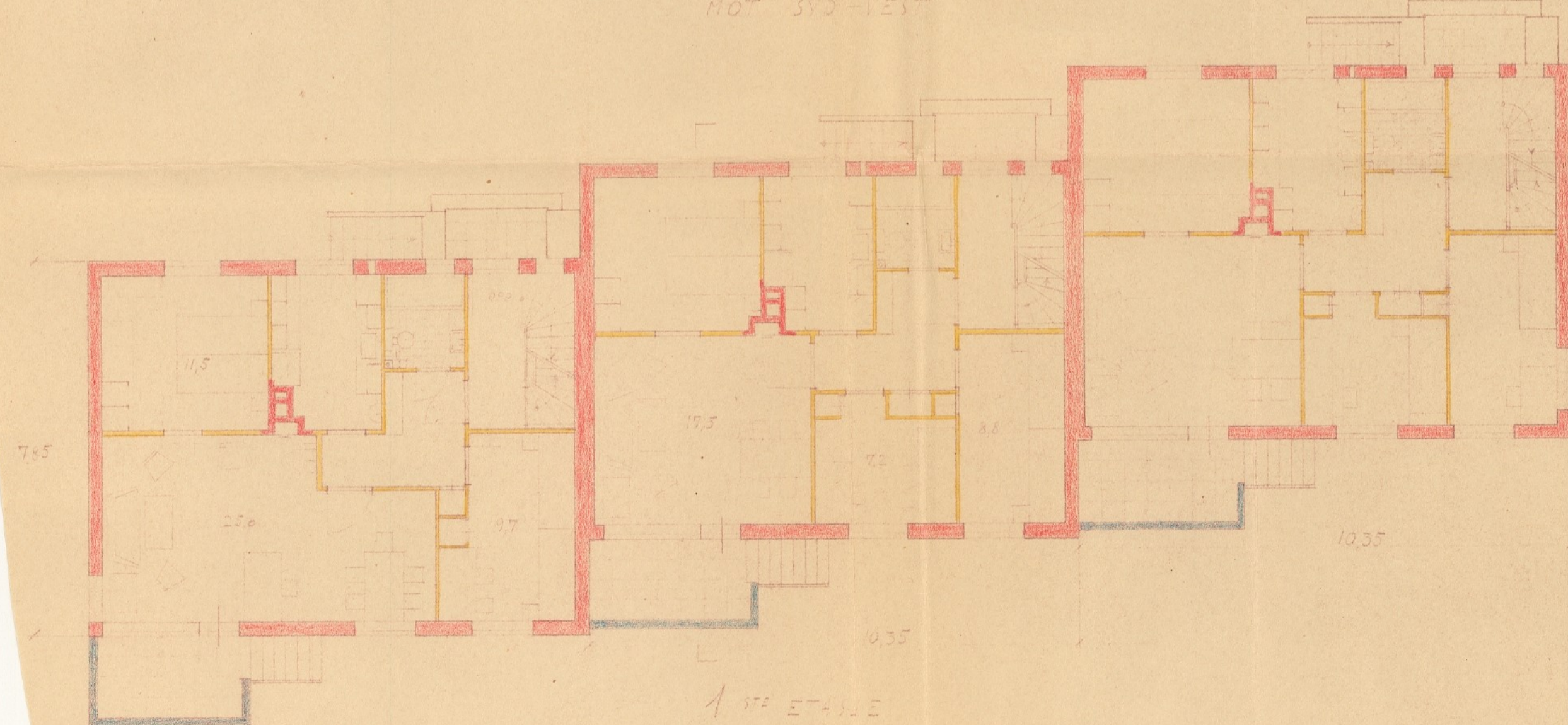

1. STE ETASJE

1:100

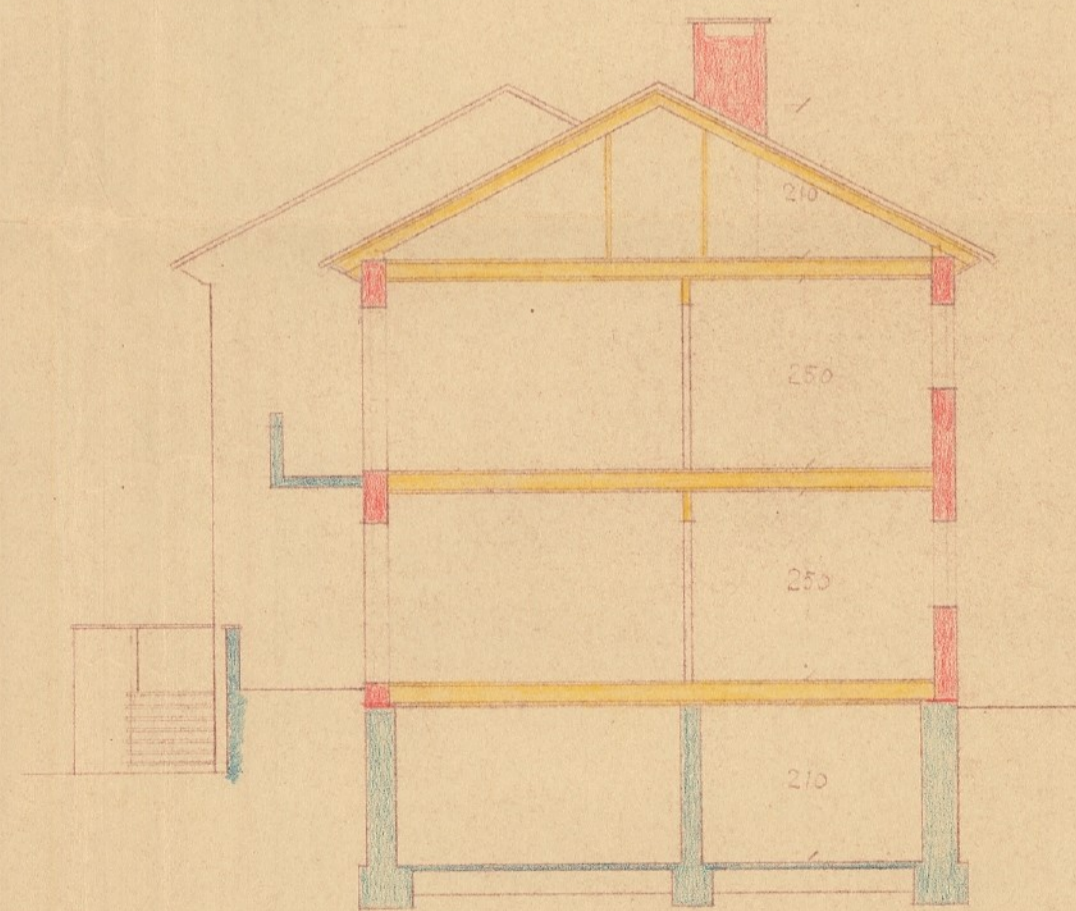

SNITT

ANDERS NORTVEDT  
ARKITEKT  
BERGEN  
FEB 48



HELLEVEIEN NR. 176-192  
NYLAND HAGEBY

BERGENS  
J.NR. 1357 / 48  
VAND-06-30

MOTTATT  
-7. DEC 1948  
BYGNINGSINSPEKT

Oppm. sjefens J. nr.  
1109 / 1948

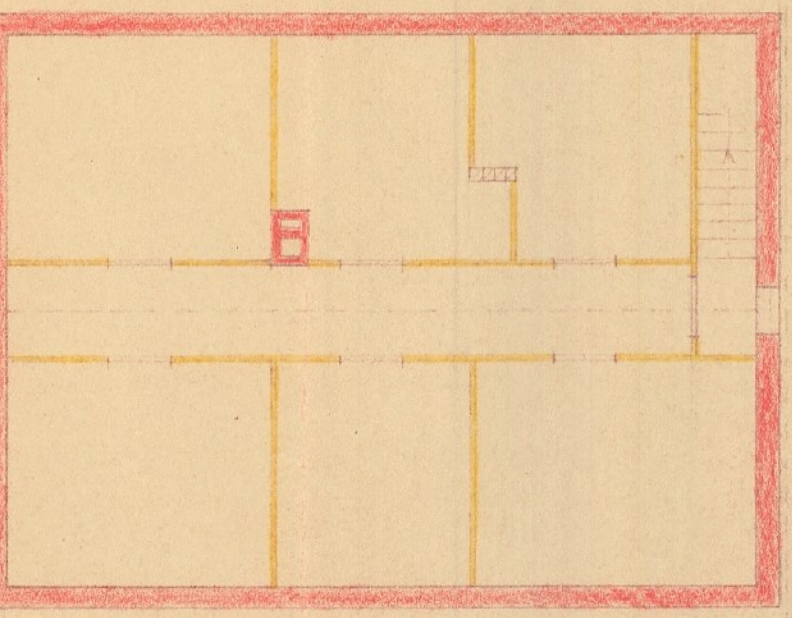
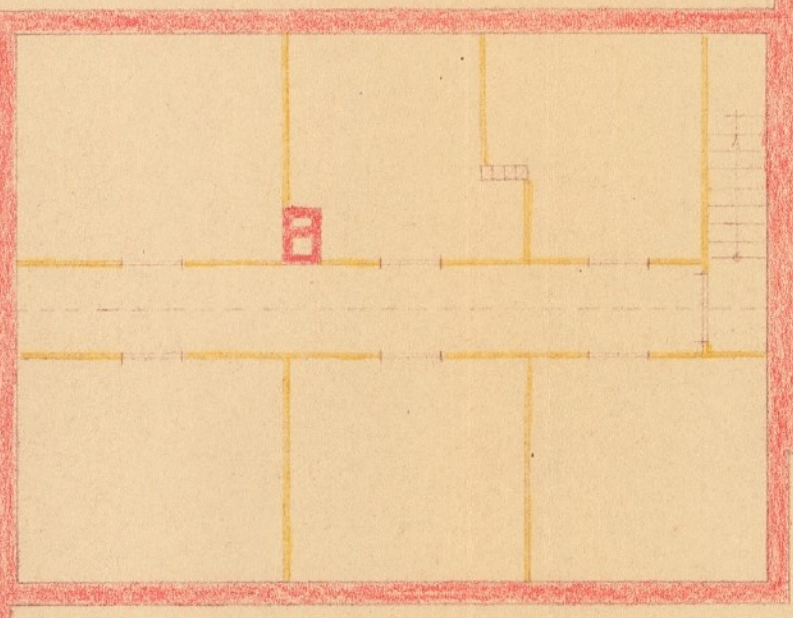
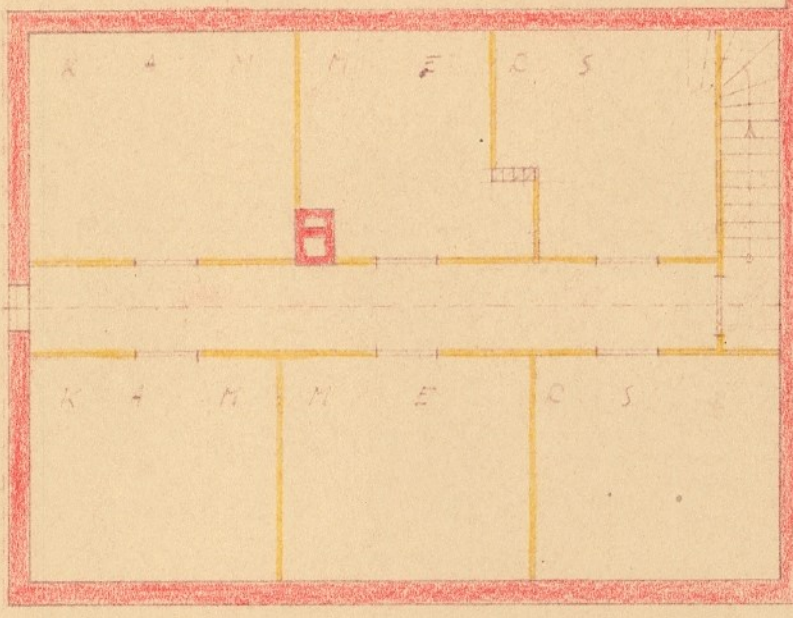

LOFTSPLAN

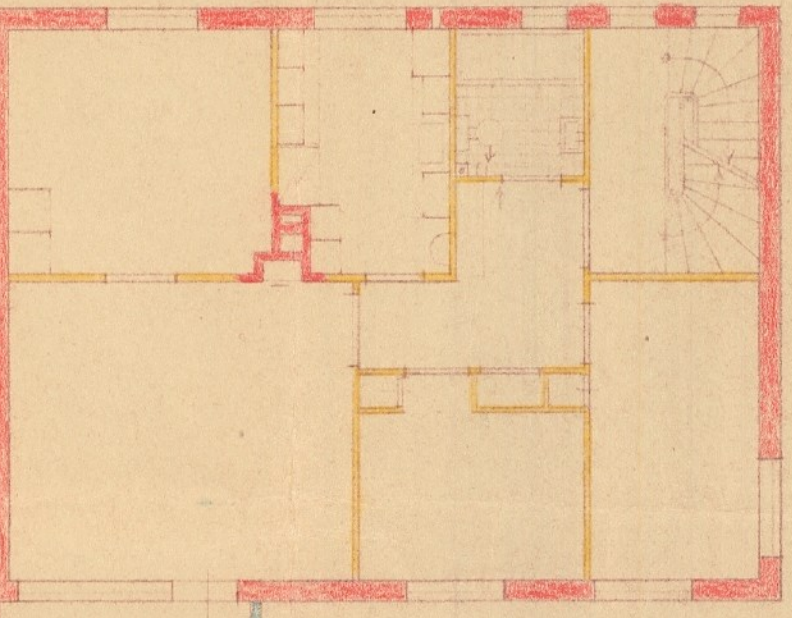
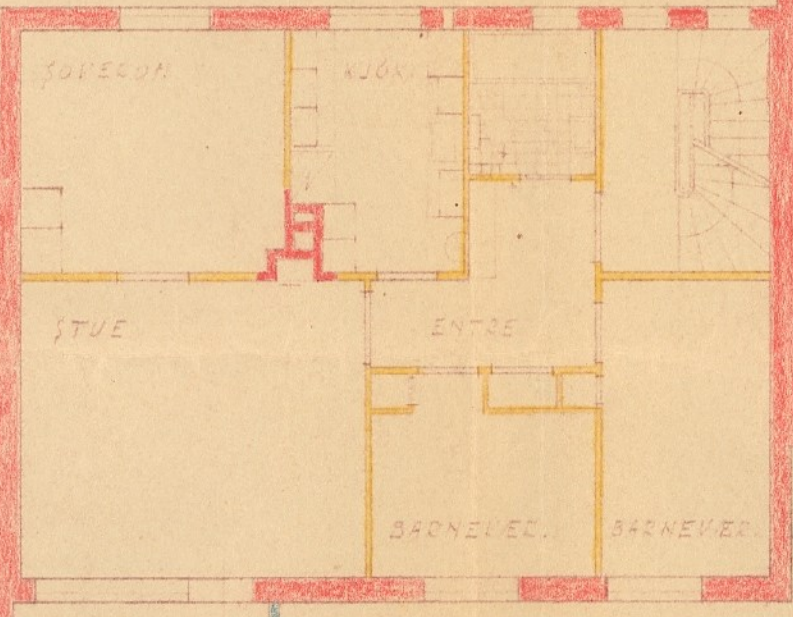
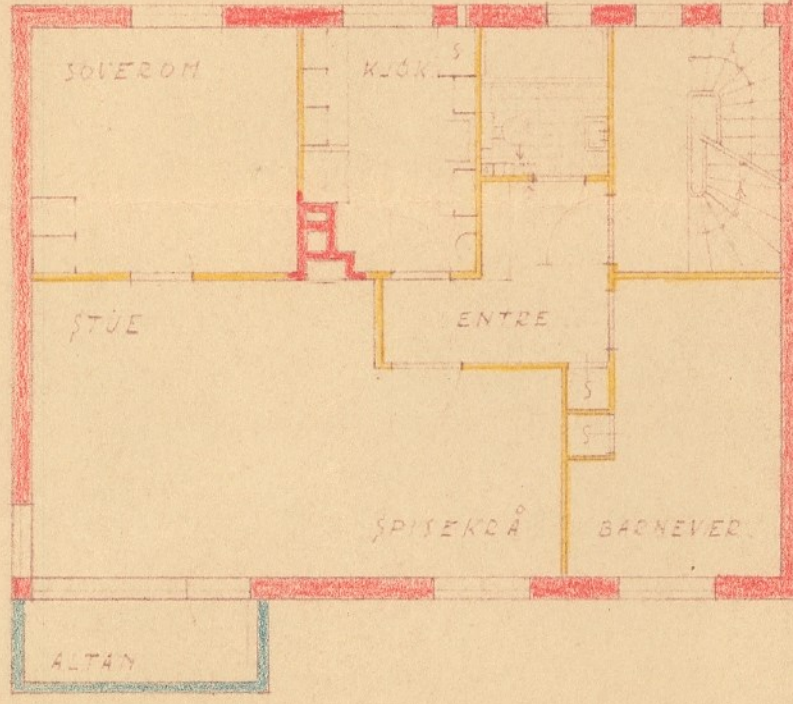

1. HEN ETASJE

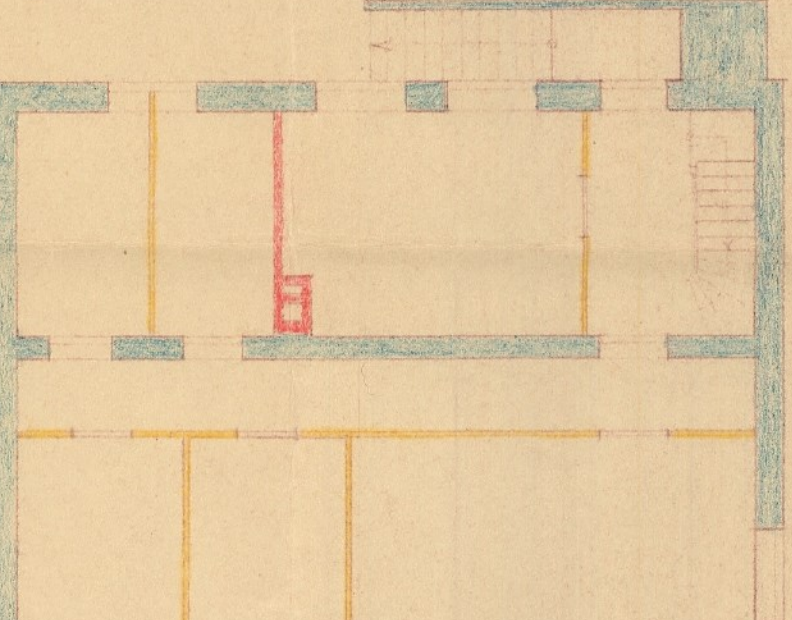
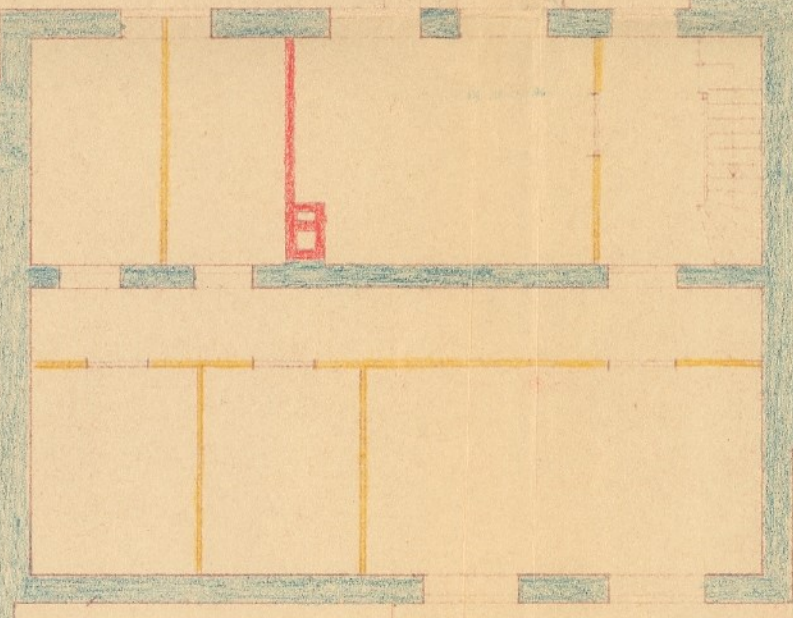
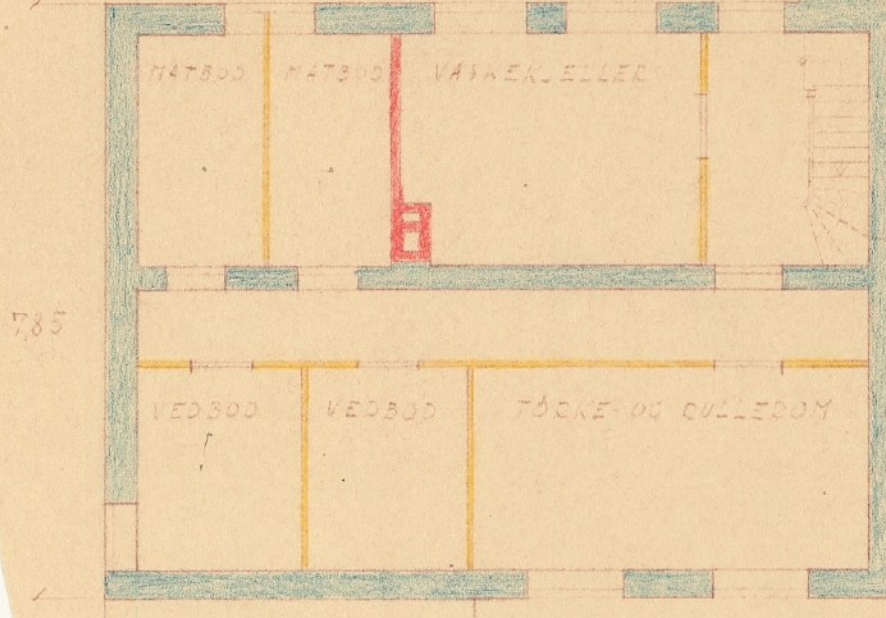

KJELLER

1:100

ANDERS NORTVEDT  
ARKITEKT  
BERGEN 1948



175 + 132

BLAD NO. 1.

MOTTATT  
30 JUN 1949  
BYGNINGSINSPEKT

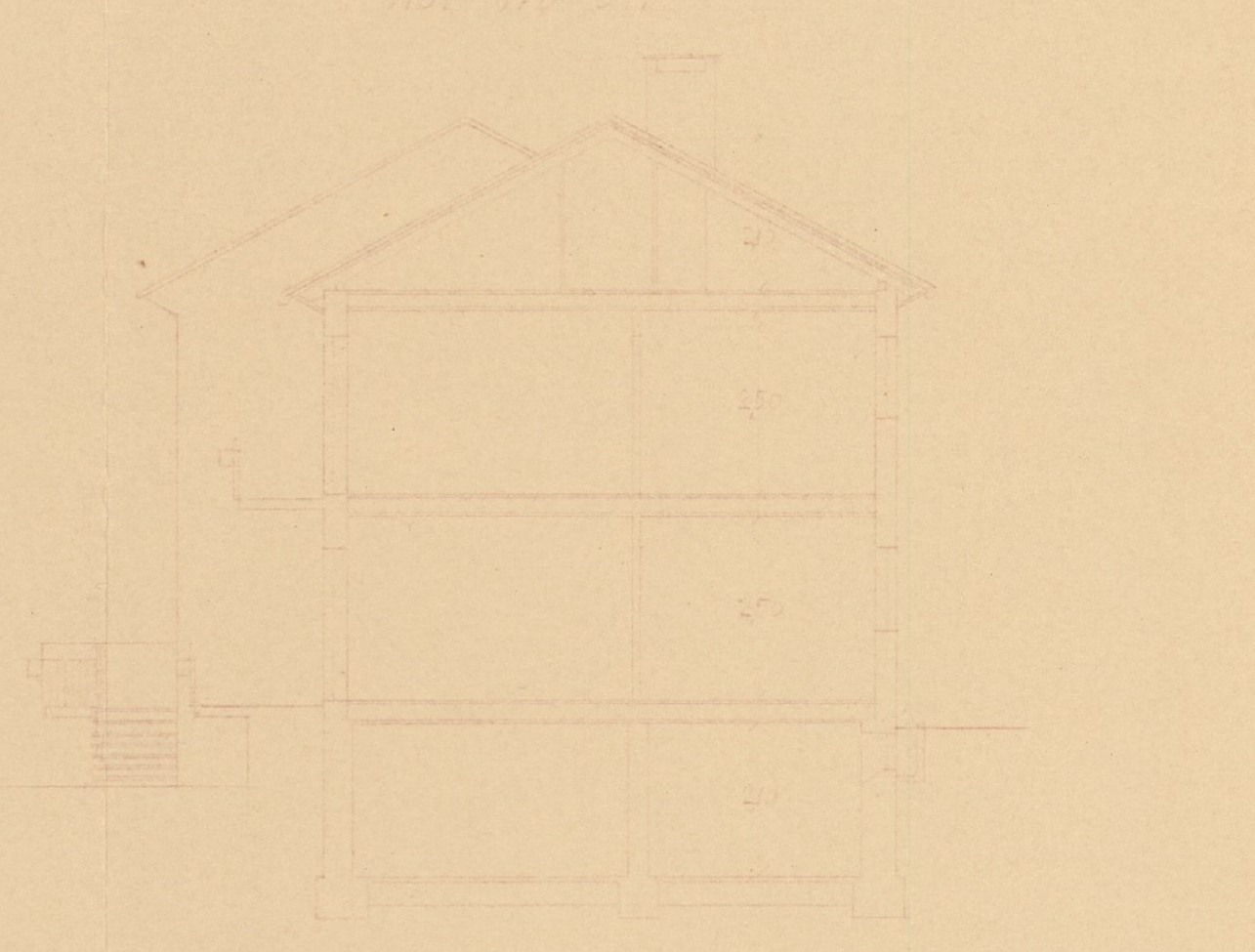
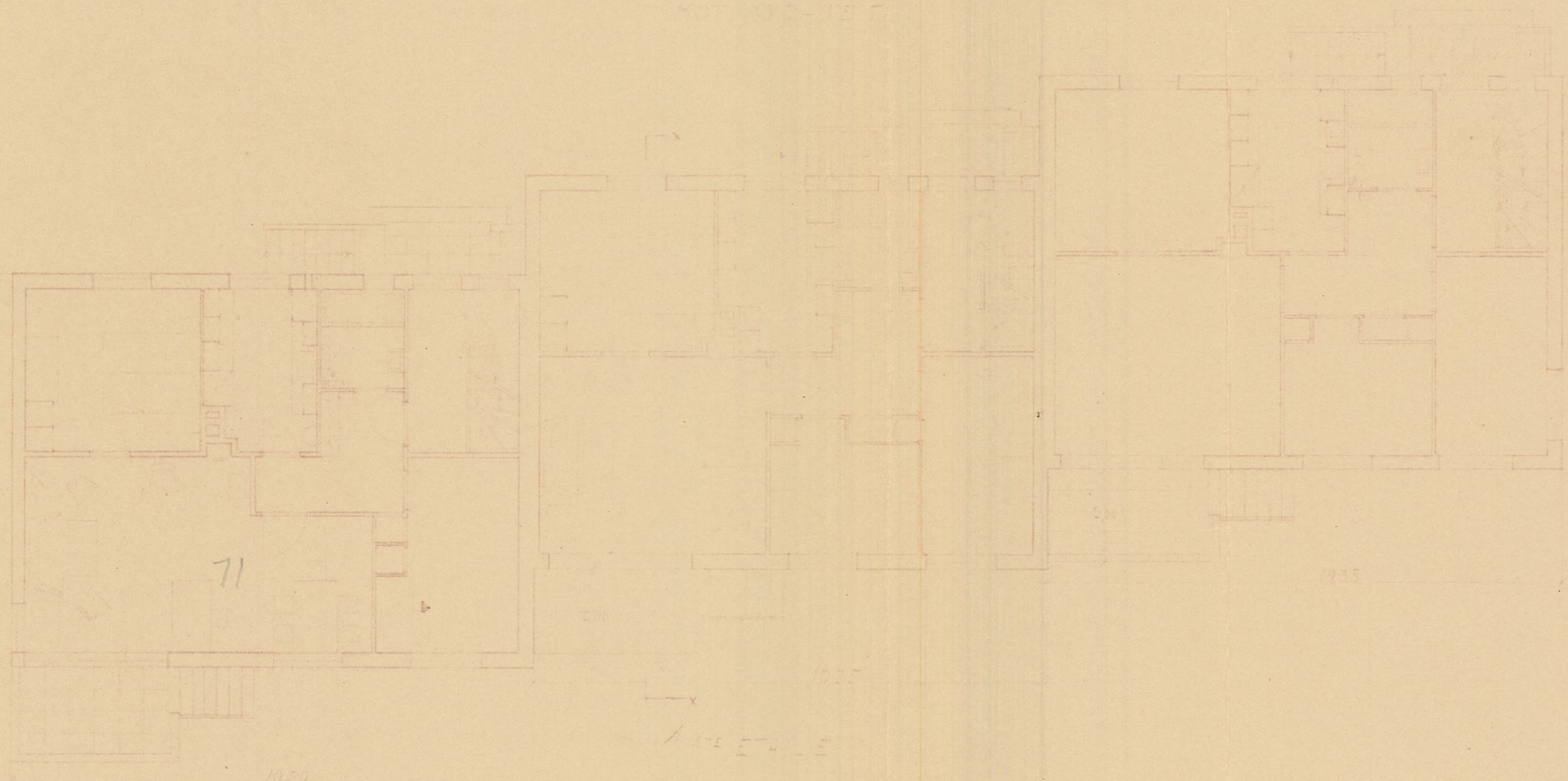
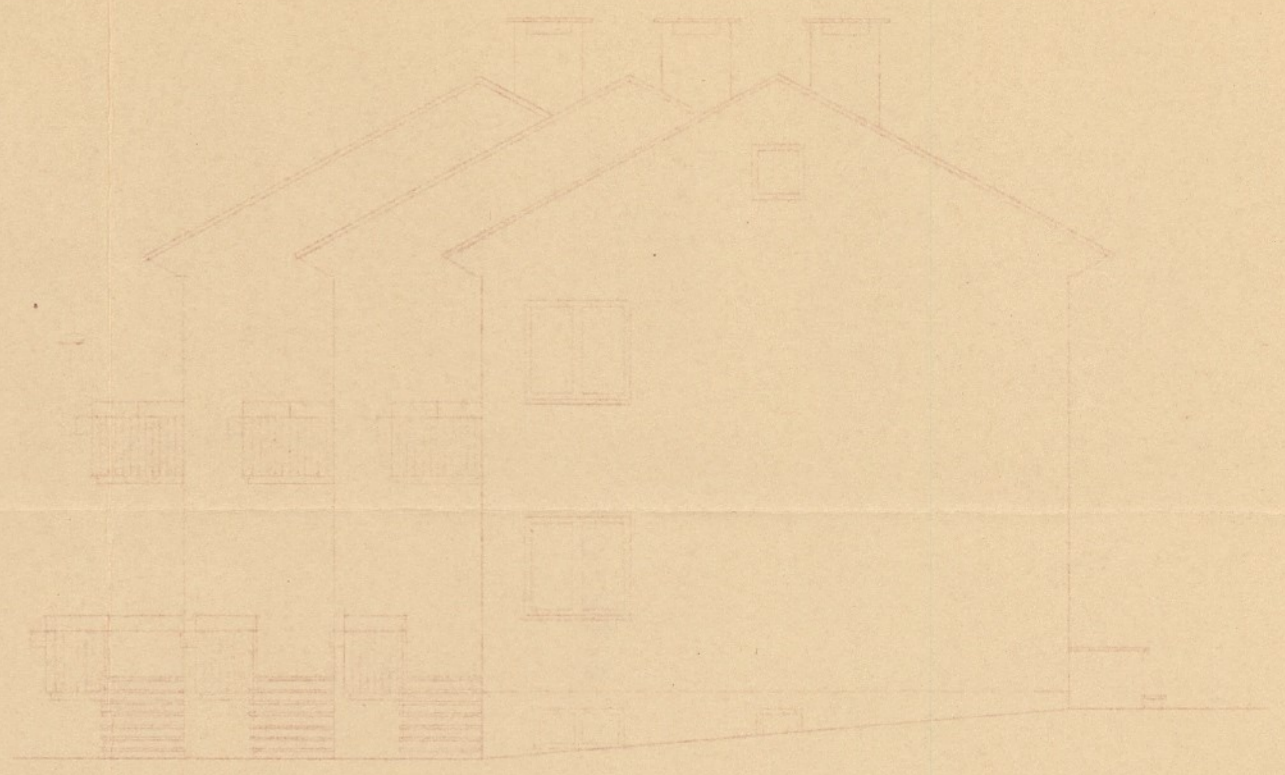
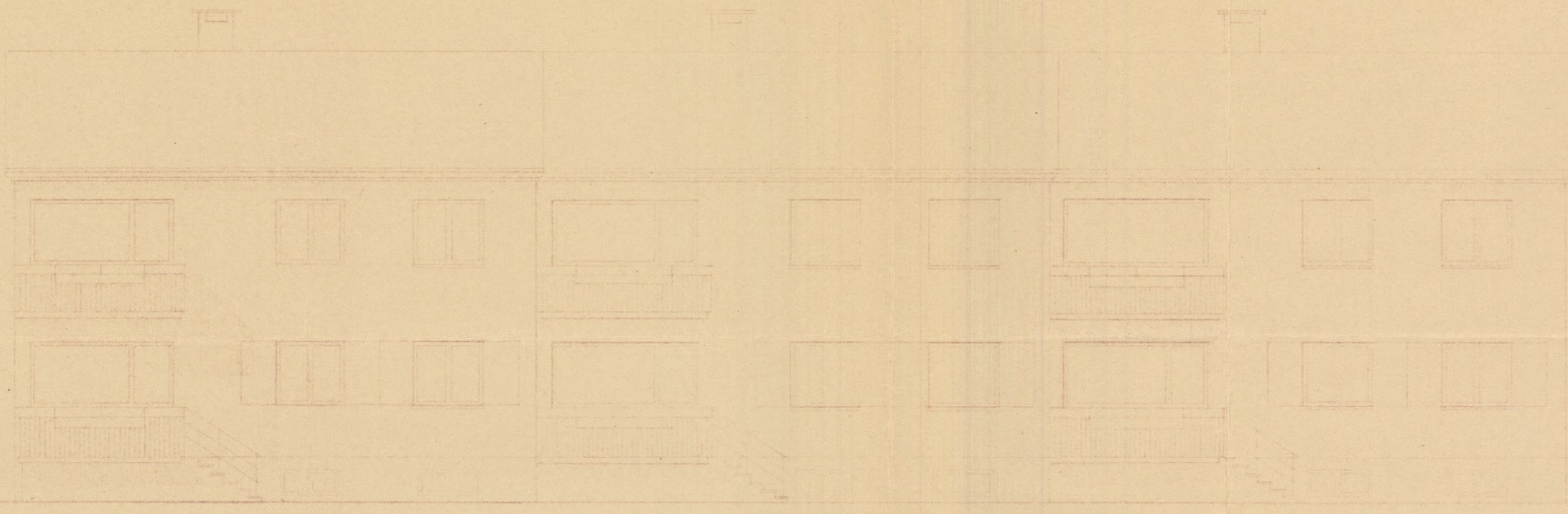
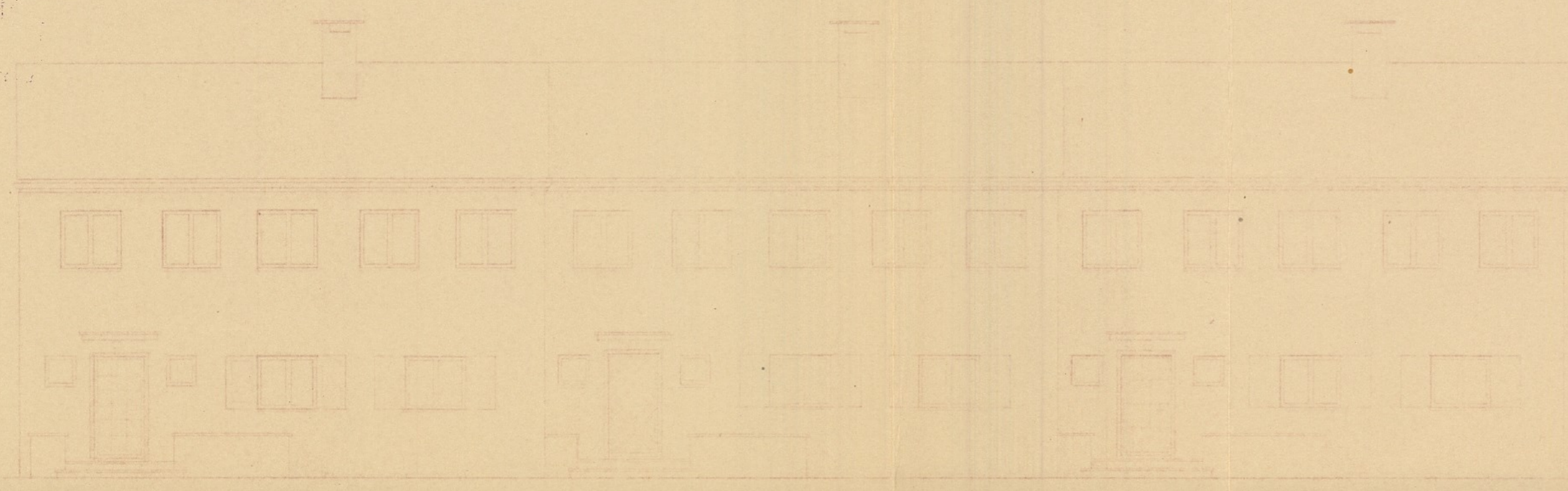

LEITOKK 1:100

ARKITEKT H. N. S. L.  
BERGEN  
MAY 49



176-192  
BY

MOTTATT  
30 JUN 1949  
BYGNINGSINSPEKT

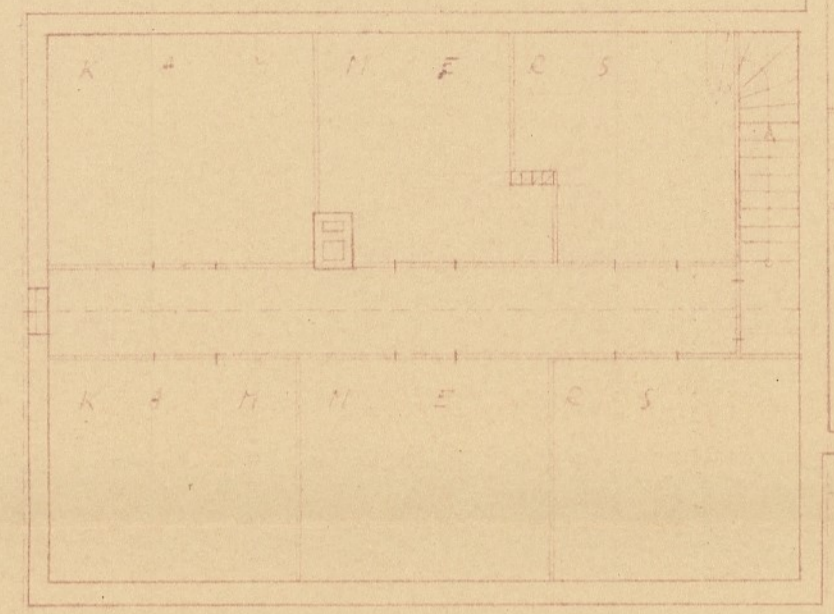

LOFTPLAN

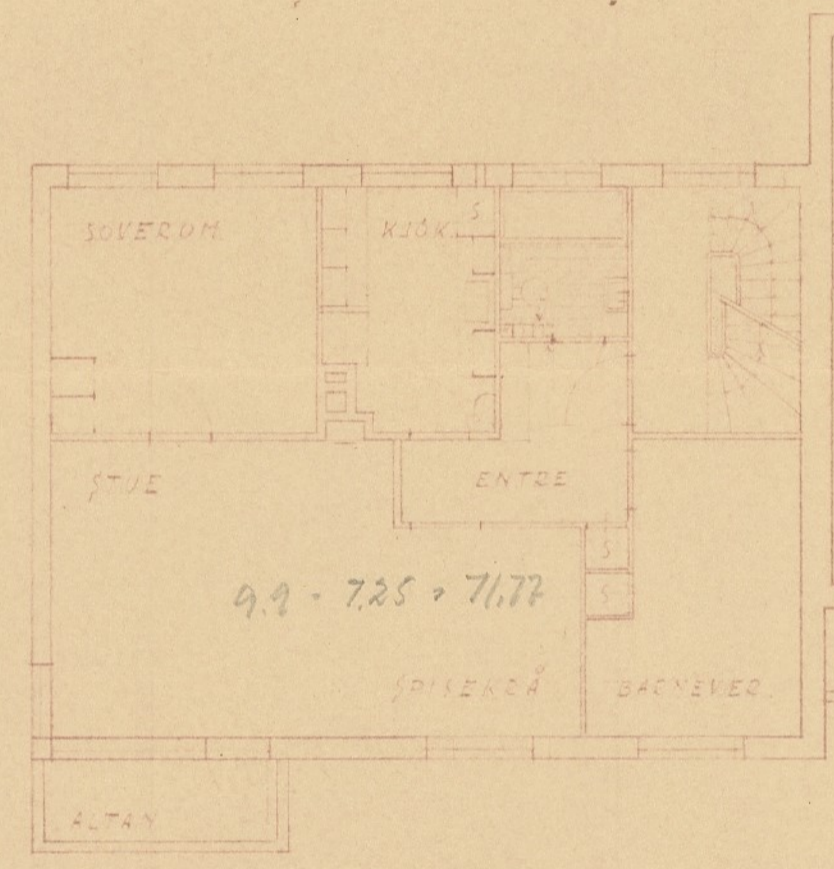

2 DEN ETAGE

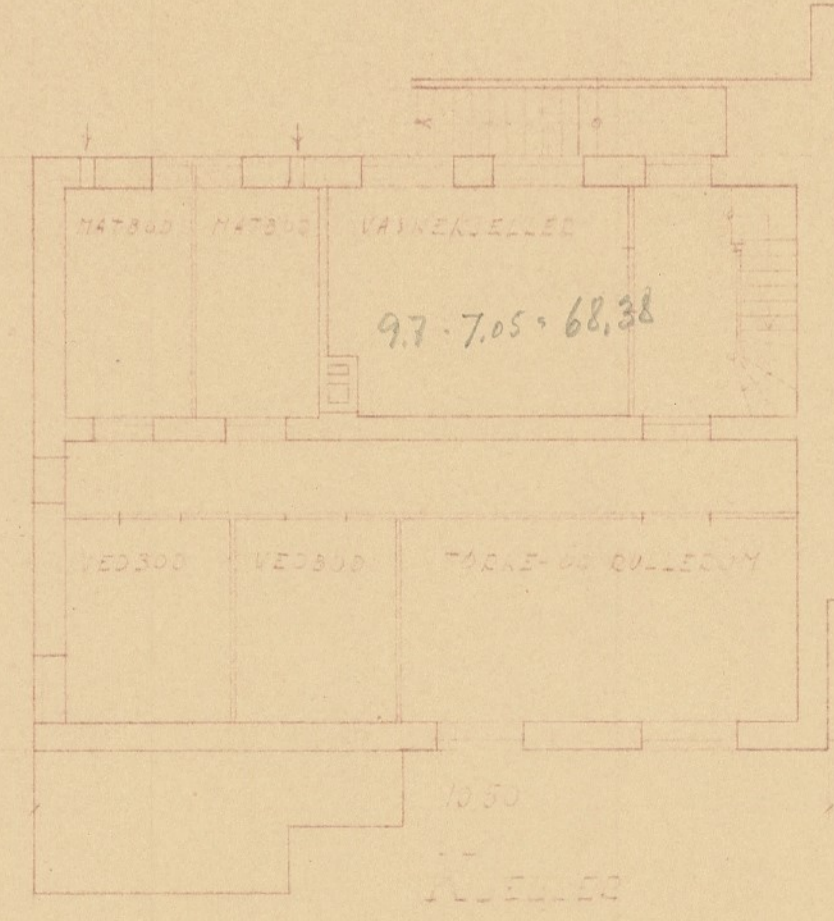

MÅLSTORR + 1/100

ARKITEKT  
35016